Guernsey
BREEDERS' JOURNAL

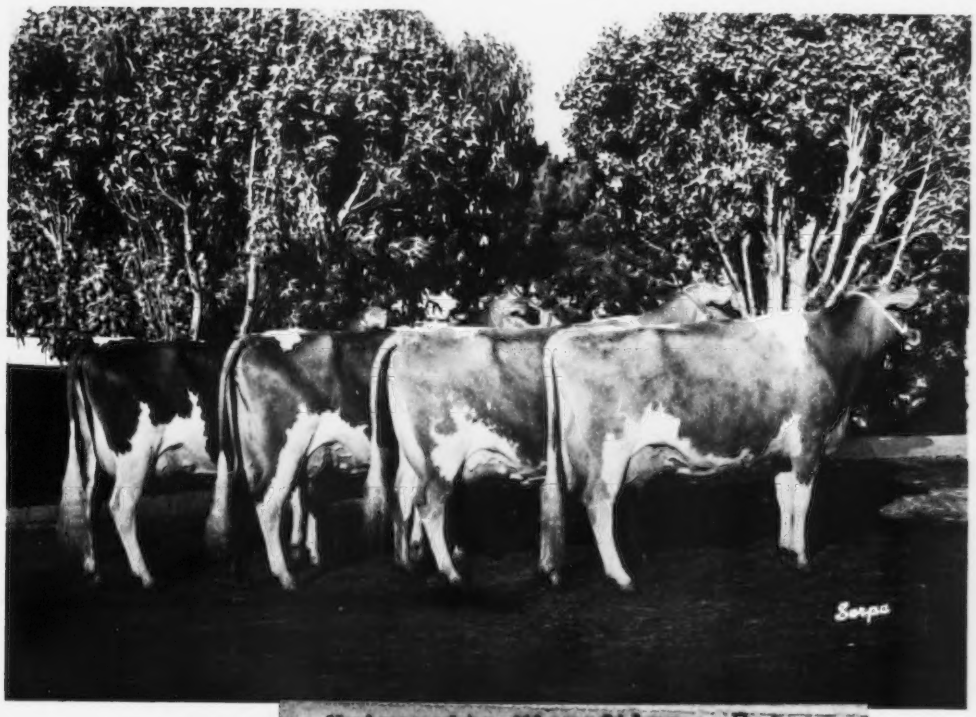

University Microfilms E
Library Services
Xerox Corporation
Ann Arbor, MI 48106

March 23
1971

DEDICATED TO BREED PROGRESS

GOLDEN GUERNSEY
MILK PRODUCTS

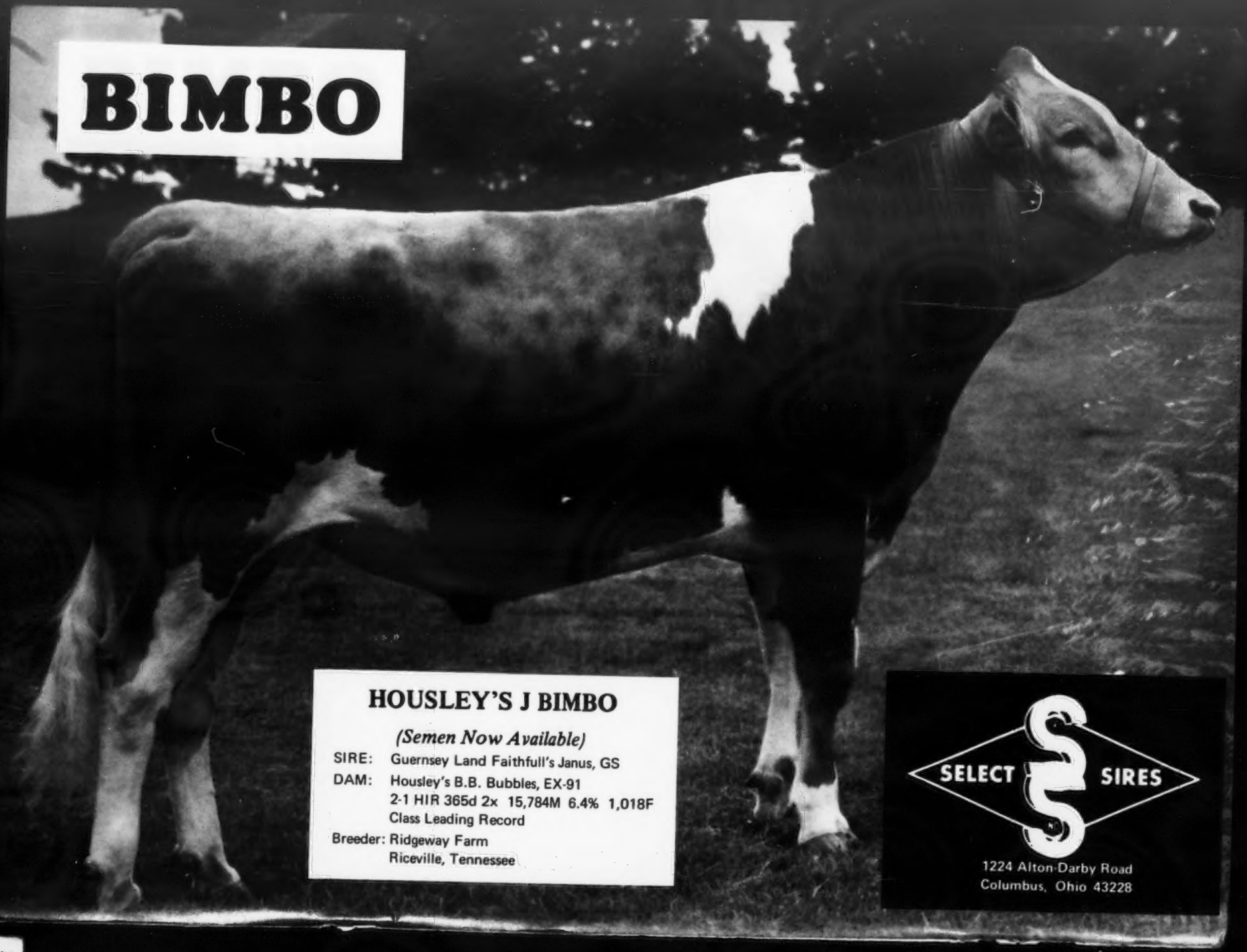
BIMBO
HOUSLEY'S J BIMBO
(Semen Now Available)
SIRE: Guernsey Land Faithfull's Janus, GS
DAM: Housley's B.B. Bubbles, EX-91
2-1 HIR 365d 2x 15,784M 6.4% 1,018F
Class Leading Record
Breeder: Ridgeway Farm
Riceville, Tennessee
SELECT SIRES
1224 Alton-Darby Road
Columbus, Ohio 43228

THERE IS TREMENDOUS INTEREST IN THIS GREAT BROOD COW! SHE IS DUE MAY 28 TO DARIMOST . . . . Who can estimate the value of the calf she is carrying?

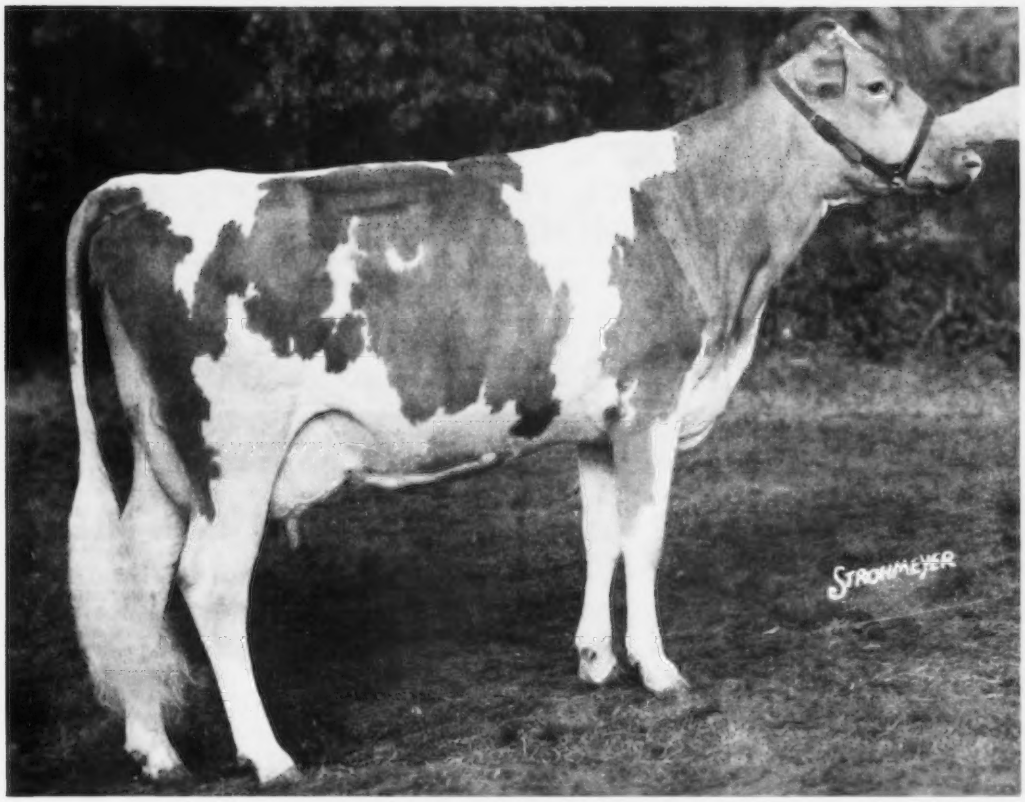

ROSALAYN MASTERS MARY MAY – E 90.5

2nd 2-Year-Old, National, 1959, Reserve All-American 2-Year-Old, 1959

10 lactations total 163,912 lbs. milk, 7,892 lbs. fat, 3,499 days, all 2x

*17169–*866–2-4HIR–365–2x
*15767–*793–3-7HIR–305–2x
*19814–*1067–4-8HIR–305–2x
18429–928–5-9HIR–297–2x
14130–719–6-8HIR–305–2x
14340–682–7-8HIR–305–2x
13610–609–9-2DHIR–305–2x
17010–738–10-3DHIR–365–2x
12550–549–11-7DHIR–305–2x
12380–519–12-11DHIR–305–2x

DAM OF 2 PLUS MILK PRED. DIFF. AI SIRES – BOTH GOLD STAR

WOODACRES MASTER CHIEF
USDA Summary 1/71 . . 308 daughters, 78 herds average 10405 lbs. milk, 492 lbs. fat, a Pred. Diff. of +297 lbs. milk, +10 lbs. fat, 90% Repeatability, 97 classified average 83.4.
AT SIRE POWER, INC.
TUNKHANNOCK, PA.
AN AI GOLD STAR SIRE 1/68

WOODACRES ROYAL MASTERMAN
USDA Summary 1/71 . . 109 daughters, 54 herds average 10431 lbs. milk, 475 lbs. fat, a Pred. Diff. of +180 lbs. milk, -2 lbs. fat, 82% Repeatability, 36 classified average 83.4.
AT SIRE POWER, INC.
TUNKHANNOCK, PA.
AN AI GOLD STAR SIRE 1/70

A FULL SISTER TO THE CALF SHE IS CARRYING IS ALSO IN THE SALE

WOODACRES DISPERSAL

May 3 1971

PRICE — BLACK FARMS, INC.

Farms Address
Box 37
Arrey, New Mexico 87930

Tel. 505–267-3611

3,100 GUERNSEYS

PLAN TO VISIT US

Robert B. Price, Jr.
President
G. P. Black
Vice-President and Gen. Mgr.
J. Bradley Houston
Assistant Gen. Mgr.
J. Dudley Price
Vice-President

FOR THE THIRD CONSECUTIVE YEAR OUR HERD IS AMONG THE TOP 10 IN THE NATION FOR MILK

1968 . . . . . 800 DHIR RECORDS AVERAGED 11791 LBS. MILK, 504 LBS. FAT, ME–305–2x

6th High In The Country (125 or more records)

1969 . . . . . 786 DHIR RECORDS AVERAGED 12175 LBS. MILK, 490 LBS. FAT, ME–305–2x

5th High In The Country (125 or more records)

1970 . . . . . 880 DHIR RECORDS AVERAGED 11683 LBS. MILK, 476 LBS. FAT, ME–305–2x

7th High In The Country (125 or more records)

There are 496 more DHIR records in our herd average than in any other herd that placed in the top 10 group.

OUR 1970 NEW MEXICO STATE PRODUCTION LEADERS

Name Of Animal	Days	Age	ACTUAL MILK	ACTUAL FAT	ME–305–2x	ME–305–2x	
PRICE BLACK BRUCES KUBILEE	305–2x	2 00	15790	624	19737	761	
PRICE BLACK M BILLIES MIRTH	305–2x	2 11	15690	601	18200	679	ALL
PRICE BLACK ZELLS KAY	305–2x	3 02	15720	591	17920	650	1st
PRICE BLACK SUPERS TRICIE	273–2x	3 11	14820	594	16153	629	MILK
PRICE BLACK BILLYS A QUEEN	305–2x	4 00	15870	621	17298	652	
ELJEN LORA	294–2x	4 09	15840	602	16473	608	
PRICE BLACK FLASHS DOREN	305–2x	6 08	18050	780	18230	780	
PRICE BLACK BRUCES KUBILEE	305–2x	2 00	15790	624	19737	761	
PRICE BLACK M BILLIES MIRTH	305–2x	2 11	15690	601	18200	679	ALL
PRICE BLACK BILLYS REVA	305–2x	3 00	15310	607	17606	679	1st
PRICE BLACK SUPERS TRICIE	273–2x	3 11	14820	594	16153	629	FAT
PRICE BLACK SUPERS EFFIE	305–2x	4 01	15630	639	16880	670	
CEDAR MANOR HORNETS JAY	305–2x	4 08	14900	661	15496	667	
PRICE BLACK FLASHS DOREN	305–2x	6 08	18050	780	18230	780	

Index of Advertisers

Abiqua Acres – Ore. ..... Dir. 64
Adohr Farms – Calif. ..... .320
Alder-Dell – Ore. ..... Dir. 15
Alder Ridge Farm – Wash. .... Dir. 28
All-West Breeders – Wash. ..... Dir. 58 – 62
American Breeders Service – Wis. ..... Dir. 80, 81
Angstman Guernsey Farm – Minn. 431

Baker View Farm – Wash. ..... Dir. 52
Baker View Farm – Wash. ..... Dir. 50
Bay Meadow Farms – Calif. ..... .434
Becker Farms – Mont. ..... Dir. 65
Beetchenow Farm – Wash. .... Dir. 26
Boon Farm – Wash. ..... Dir. 45
Brockwell Farm – Wash. ..... Dir. 39
Brownies Guernsey Farm – Ore. ..... Dir. 20, 21
Buyers' Guide – Sellers' Help ..... .327

Cedarbrook Farms Dispersal – Ohio ..... .435
Cherry Farm – Wash. ..... Dir. 24
Chukluck Farm – Wash. ..... Dir. 44
Clearbranch Farm – Ga. ..... .436
Clearview Farm – Ohio ..... Dir. 68
Cliff Dell Farm – Wash. ..... Dir. 32
Cogniac Farm – Ohio ..... Dir. 83
Cross Arrows Farm – S. C. .... Dir. 67
Curtiss Breeding Service – Ill. ..... Dir. II Cover

Deer Creek Farm – Wash. ..... Dir. 46
Deerholm Farm – Minn. ..... Dir. 76
Dell-Mar Guernsey Farm – Mont. ..... Dir. 65
Diversified Farm – Idaho ..... Dir. 10

Early Dawn Farms, Inc. – Wash. ..... Dir. 30
Erdman Farms – Wash. ..... Dir. 49

Falcon's Flight Farms – Conn. ..... Dir. 79
Farrellawn Farm – Ill. ..... Dir. 68
Far West Farms, Inc. – Wash. .. Dir. 35
Fir View Farms – Wash. ..... Dir. 43
Franchester Farms, Inc. – Ohio . Dir. 72

Gnan Farm – Minn. ..... Dir. 74
Gold Banner Farm – Ohio ..... Dir. 73
Golden Bilolize Farm – Wash. .. Dir. 49
Golden Glen Farm – Wash. .... Dir. 34
Goldenhart Farm – Minn. ..... Dir. 74
Golden Terra Farm – Wash. ... Dir. 45
Grasse Flats Farm – Idaho ..... Dir. 1
Graysmarsh Farms, Inc. – Wash. ..... Dir. 40
Green Pastures Farms, Inc. – Idaho ..... Dir. IV Cover
Greystone Farm Dispersal – N. Y. ..... .432, 433
Guernsiana – Ind. ..... III Cover
Guldko Farm – Wash. ..... Dir. 52

Hanover Hill Sales & Service – N. Y. ..... .432, 433
Hawker, Deloy – Idaho ..... Dir. 12
High Meadows Farm – N. Y. ... Dir. 69
High Prairie Farm – Ore. ..... Dir. 22
Hilldale Farm – Minn. ..... Dir. 76

Iona B. Farm – Wash. ..... Dir. 34

Ken-Mac Farm – Wash. ..... Dir. 28
Kiko Associates, Russ – Ohio ..... .435

Lay Laine Guernsey Farm – Fla. ..... Dir. 77
Len Acres – Wash. ..... Dir. 46
Leslynn Farm – Idaho ..... Dir. 8
Lindean's – Wash. ..... Dir. 47
Longmedo Farm – Wash. ..... Dir. 31
Lu-Acres Farm – Idaho ..... Dir. 10
Lyrene Guernsey Farm – Mich. ..... Dir. 66

Maco Farm – Ga. ..... Dir. 82
Mammoth Maples – Ore. ..... Dir. 24
Maple Brook Farm – Ore. ..... Dir. 19
Maple Leaf Farm – Minn. ..... Dir. 75
Markwell Farm – Wash. ..... Dir. 53
Marsh Homestead Farms – Ore. ..... Dir. 17
Maxvale Guernsey Farm – Wash. ..... Dir. 33
McDonald Properties – N. Y. .. Dir. 71
Meadowcharm Farm – Wash. .. Dir. 29
Merryman Co. – Md. ..... IV Cover
Mississinewa Farms – Ind. ..... Dir. 73
Mountain View Farm – Wash. .. Dir. 28
Mulligan Farm, Inc. – N. Y. ... Dir. 70

Nat'l Agr'l Supply Co. – Wis. ..... .431
Neslekcim Guernsey Farm – Calif. ..... Dir. 78
New Haven Farm – Wash. ..... Dir. 42
Northview Farm – Ind. ..... Dir. 79

Oakdale Stock Farm – Ore. ... Dir. 15
Oak Lea Farm – Ore. ..... Dir. 64
Olympic View Farm – Wash ... Dir. 41
Oregon State University – Ore. ..... Dir. 16
Ottendale Farm – Idaho ..... Dir. 10

Pine Ridge Farm – Minn. ..... Dir. 74
Plainview Guernsey Farm – Ore. ..... Dir. 63
Prairie Bloom Farm – Ore. .... Dir. 18
Prestdale Farm – Idaho ..... Dir. 11
Price-Black Farms, Inc. – N. Mex. . .318

Quail Roost Farms – N. C. .... Dir. 84

Redland Farm – Ore. ..... Dir. 18
Ripley Farm – N. Y. ..... Dir. 70
Robindell Farm – Wash. ..... Dir. 24
Rock Haven Guernsey Farm – Wash. ..... Dir. 30
Rockyhill Farm – Wash. ..... Dir. 42
Roetta Guernsey Farm – Wash. .... .27
Roylann Guernsey Farm – Wash. ..... Dir. 31
Roselyn Farm – Wash. ..... Dir. 48

Satus Farm – Wash. ..... Dir. 29

Select Sires – Ohio ..... II Cover, Dir. III Cover
Shan Lan – Wash. ..... Dir. 49
Silver Star Farm – Wash. ..... Dir. 32
Smithside Farm – Pa. ..... Dir. 82
Sound View Farm – Wash. .... Dir. 34
Spirit Lake Guernsey Farm – Idaho ..... Dir. 12
Sunnymede Farms, Inc. – Mo. . Dir. 66

Thunderhead Farm Inc. – Idaho ..... Dir. 8
Triple L and Lincrest Guernseys Idaho ..... Dir. 8
Twinkle Star Ranch – Ore. .... Dir. 18

Ubilla Farm – Idaho ..... Dir. 12

Vale View Guernsey Farm – Ore. ..... Dir. 15
Valley Gem Farms, Inc. – Wash. ..... Dir. 26
Valley Pride Farm – Wash. .... Dir. 38
Valley Rogue Guernsey Farm – Ore. ..... Dir. 22
Valley View Guernsey Farm – Ore. ..... Dir. 23
Vanher Guernsey Farm – Ore. . Dir. 13
Viaduct Farm – Minn. ..... Dir. 76

Walman Farms – Wash. ..... Dir. 26
Western Glow Farms, Inc. – Wash. ..... Dir. 36, 37
Westlynn Farm – Idaho ..... Dir. 9
White Farms Dairy, Inc. – Mass. ..... Dir. 79
Will-O-West Guernsey Farm – Wash. ..... Dir. 51
Wil-Rene Guernsey Farm – Ore. ..... Dir. 65
Wilsona Farms, Inc. – Ore. .... Dir. 14
Winacres – Wash. ..... Dir. 25
Wiser Lake View's Farm – Wash. ..... Dir. 50
Woodacres – N. J. ..... .317, 324, 325
Woodacres Dispersal – N. J. ..... .317, 324, 325, IV Cover

Zabal, Mr. & Mrs. Ernest – Wash. ..... Dir. 26

Chat . . .

PFC. JOHN H. HULL, Jr., son of Mr. and Mrs. John H. Hull, Hullside Farm, Westminster, Md., is now stationed in Vietnam. Jay was formerly a weigher-sampler for the Carroll County DHIA and was inducted in the army, July 1970. He had basic training at Fort Dix, N. J., and advanced training at Fort Ord, California. While on leave from Fort Ord he had the pleasure of visiting Dorella Farm, H. G. Farnsworth and Sons, Le Grand, and Bay Meadow Farm, Arnold and Betty Kessler and Family, Galt. They were most hospitable and Jay says the Kesslers mean what they say in their advertisements, "They like to talk Guernseys." He was glad of the opportunity to see these two herds. Jay says, "the Journal is my favorite reading material."

MRS. KENNETH VOGT, Sr., Albion, Mich., has returned to her home after spending some time in the hospital. Her many friends wish her well and will look forward to seeing her again at the Guernsey activities during the year.

Are You A Guernsey Booster?

You can have your farm listed on the page "A Guide To Buying – A Help In Selling" for just $18 a year or $1.50 per month. This page appears 12 times a year on the 23rd of each month. Send your check for $18 and become a Guernsey Booster.

ADOHR FARMS

CAMARILLO · VENTURA COUNTY · CALIFORNIA

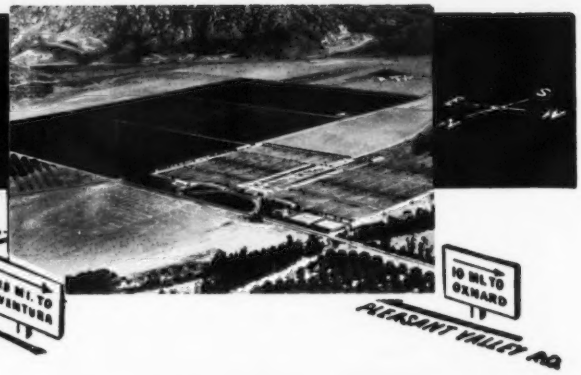

BREED TO OUR PLUS MILK PREDICTED SIRES THROUGH THE ADOHR FROZEN SEMEN PROGRAM

+611 Lbs. MILK – Pred. Diff.

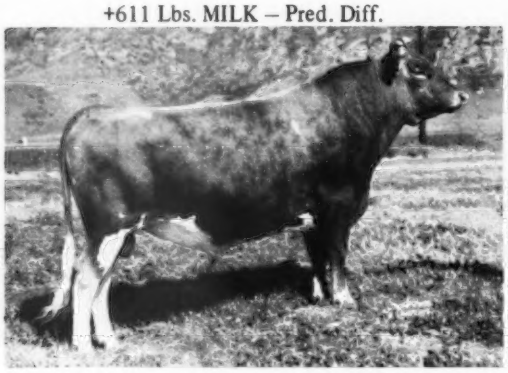

ADOHR PETER PAN PRINCE
Sire Of Class Leaders
USDA Summary 5/70 . . 100 daughters, 21 herds average 12532 lbs. milk, 551 lbs. fat, a Pred. Diff. of +611 lbs. milk, +21 lbs. fat, 53% Repeatability, 265 classified average 83.7.

+460 Lbs. MILK – Pred. Diff.

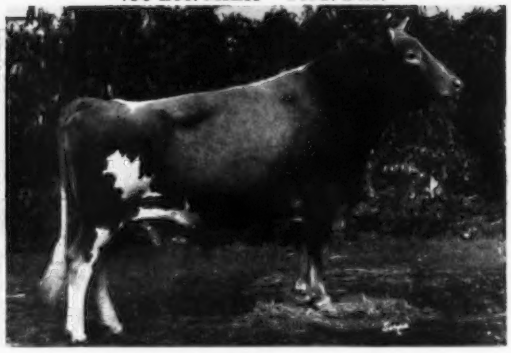

HIGH MEADOWS JOLLY LAFAYETTE
Silver Star Sire
Twice a National Grand Champion, 5 times an All-American.
USDA Summary 9/70 . . 19 daughters, 9 herds average 11454 lbs. milk, 501 lbs. fat, a Pred. Diff. of +460 lbs. milk, +8 lbs. fat, 44% Repeatability, 52 classified average 85.1.

2 PRINCE SONS ARE ALSO AVAILABLE FOR USE. **ADOHR PRINCE ANGER**, a son of Adohr K.L Angel (VG), 12828 – 769 – Sr3 – 365 – 2x, 2nd 3-Year-Old, Grand National, 1958. **ADOHR PRINCE ROSEDALE**, 1st 2-Year-Old, Senior and Grand Champion, Arizona, 1968, a son of **London Princess Rose** (E 3 times), 7DHI records total 73,900 lbs. milk, 3,756 lbs. fat.

+163 Lbs. MILK – Pred. Diff.

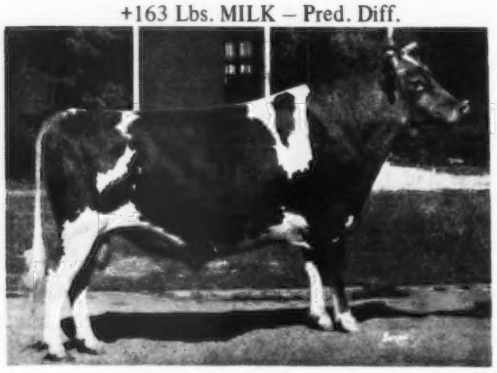

FAIRLAWN LINARIA'S WARRIOR
USDA Summary 5/70 . . 13 daughters, 11 herds average 10490 lbs. milk, 528 lbs. fat, a Pred. Diff. of +163 lbs. milk, +23 lbs. fat, 45% Repeatability, 191 classified average 82.7.

We Test

We Show

We Classify

HERD CLASSIFIED 8 TIMES
On our last classification – 330 HEAD . . 9 E – 166 VG – 120 D

Other Sires That Are Also Available

SHAMROCK BON WATCHFUL
McDONALD FARMS REGAL FASHION
McDONALD FARMS DUKES JUSTIN

Follow the Adohr Frozen Semen Program. BREED TO THESE ADOHR HERD SIRES.

T. A. KNIGHT, Manager — **The Welcome Mat Is Always Out At Adohr** — J. L. ELLIOTT, Superintendent

The American Guernsey Cattle Club
70 Main St., Peterborough N. H. 03458
Tel. 603–924-3344
OFFICERS AND BOARD OF DIRECTORS
Harry A. Herman, P.O. Box 1033, Columbia, Mo. 65201, President, '72. Tel. 314–442-1008. Dist. 9
Robert H. Lage, R. 3, Davenport, Iowa 52804, 1st Vice-President, '74. Tel. 319–285-9885. Dist. 9
Donald T. Burton, R. 1, Box 26, Eagle, Wis. 53119, 2nd Vice-President, '71. Tel. 414–495-2278. Dist. 6
Max L. Dawdy, Executive Sec.-Treas.
Kenneth A. Brighton, Attorney, Tel. 603–924-3361
G. P. Black, Box 37, Arrey, New Mexico 87930, '72. Tel. 505–267-3611. Dist. 8
Frank D. Brown, Jr., Port Deposit, Md. 21904, '71. Tel. 301–378-4144. Dist. 3
James A. Fish, R. 1, Hickory Corners, Mich. 49060, '73. Tel. 616–671-6216. Dist. 5
W. Clark Fleming, Jr., P.O. Box 5506, Virginia Beach, Va. 23445, '72. Tel. 703–464-3525. Dist. 3
Herman J. Haga, R. 1, Ft. Valley, Ga. 31030, '73. Tel. 912–825-5161. Dist. 4
Lee Housley, R. 1, Riceville Tenn. 37370, '74. Tel. 615–462-2020. Dist. 4
Leon R. Kleinpeter, Jr., R. 6, Box 50, Baton Rouge, La. 70815, '73. Tel. 504–937-2121. Dist. 8
Greyble L. McFarland, Jr., R.D. 1, Box 708, Indianapolis, Ind. 46227, '75. Tel. 317–787-2234. Dist. 7
Richard H. Merritt, Town Farm Rd., Farmington, Conn. 06032, '71. Tel. 203–677-1583. Dist. 1
Joe Pritzl, Fruitland, Idaho 83619, '74. Tel. 208–452-3375. Dist. 10
Merton B. Sowerby, Woodacres, Princeton, N. J. 08540, '75. Tel. 609–466-0361. Director-at-Large.
Raymond F. Witmer, R.F.D. 1, Willow Street, Pa. 17584, '75. Tel. 717–786-3526. Dist. 2
(Year indicates Board term expiration)
ADMINISTRATION
Max L. Dawdy, Executive Sec.-Treas.
COMPTROLLER, F. Russell Abbott
DATA PROCESSING
George N. Eastman, Director
GUERNSEY BREEDERS' JOURNAL
Richard G. Price, Managing Editor
John R.Wheeler, Advertising
HERD REGISTER
Irving E. Nichols, Director & Office Mgr.
BREED IMPROVEMENT PROGRAMS
Socrates Kereazis, Director
Lawrence O. Colebank, Official Classifier, Associate Director of Field Service, 400 Circle Hill Drive, Knoxville, Tenn. 37919. Tel. 615–588-2243
PRINTING, Leonard E. Cashion, Director
EXTENSION
New England and New Jersey: Contact William C. Cochran, 12 Bryant Road, Gray Gables, Bourne, Mass. 02532. Tel. 617–759-5627 or The American Guernsey Cattle Club, Peterborough, N. H. 03458. Tel. 603–924-3344
Ralph W. Coarsey, 1501 Romain Drive, Columbia, S. C. 29210. Territory: Ala., Fla., Ga. and S. C. Tel. 803–772-4252
A. Wendell Fuhriman, Room 1, Thatcher Bldg., Logan, Utah 84321. Territory: Ariz., Calif., Colo., N. Mex., Nev., S. W. Tex. and Utah. Tel. 801–752-2362
Robert E. Jones, Box 426, Mulberry, Ind. 46058. Territory: Ill., Ind. and Ky. Tel. 317–296-2666.
William H. Juzi, P.O. Box 458, Camp Hill, Pa. 17011. Territory: Del. and Pa. Tel. 717–737-0551
Jimmy C. McLain, Box 23, Senatobia, Miss. 38668. Territory: Ark., La., Miss., Okla., Tenn. and Tex. Tel. 601–562-6531
Ray Orisio, 2519 East Mill Plain Blvd., Apt. 120, Vancouver, Wash. 98661. Territory: Idaho, Mont., Ore., Wash. and Wyo. Tel. 206–695-2470
George R. Pankey and R. A. McLaughlin, Asst., 4901 West Clay St., Richmond, Va. 23230. Territory: D. C., Md., N. C., Va. and W. Va. Tel. 703–288-7776
Leslie Peckham, 825 Robert St., Fort Atkinson, Wis. 53538. Territory: Iowa, Kans., Minn., Mo., Neb., N. Dak., S. Dak. and Wis. Tel. 414–563-3032
H. Joseph Pendergast, 6 South Grand St., Cobleskill, N. Y. 12043. Territory: N. Y. Tel. 518–234-7461

GUERNSEY BREEDERS' JOURNAL

IN THIS ISSUE

MARCH 23, 1971

Vol. 127–No. 6

FEATURES

322 Washington – The Evergreen State
323 17th All-American Judging Contest
328 Nominating Committee Selections for Election to Board of Directors
332 The Virtue Family
334 The American Guernsey Cattle Club Committees 1970–1971
423 New Mexico Annual Meeting – By A. Wendell Fuhriman
423 Inland Empire Annual Meeting – By Arlene Paisley
423 Virginia Annual Meeting – By Jacqueline Everett
424 South Dakota Annual Meeting – By Mrs. Harold Johnston
425 Pennsylvania Guernsey Queen Contest – By William H. Juzi
426 Permanent Cow Identification – By R. P. Natzke
54 Dir. One in a Million – By Victor Gray

DEPARTMENT INDEX

319 Index of Advertisers
425 New Reserved Prefixes
425 New Members
437 Official DHIR Production Records

THE COVER

RESERVE ALL-AMERICAN SENIOR GET OF WESTERN GLOW DARIMOST, 1970

Left to right: Lindeans Darimost Leanne, owned by Floyd Sandell, Bellingham, Wash.; Graysmarsh D Nonie, Res. Sr. and Gr. Ch., Western National, owned by Myron W. "Mike" Lancaster, Sequim, Wash.; Western Glow Dari Annetta, owned by Western Glow Farms, Inc., Bow, Wash., and Baker View Sunbrite, owned by Mike Lancaster. Don't miss the "Darimost" Story, page 54 in the Directory.

Subscription Price: United States, $3.00 per year.
Outside United States, $4.00 per year. Microfilm subscriptions available.
CLOSING DATES FOR ADVERTISING COPY
7th of the month preceding for issue of the 7th.
23rd of the month preceding for issue of the 23rd.
(Each issue is mailed eight days before date of publication)
Published Bi-Weekly on the 7th and 23rd of each month, except issue of December 23rd, by The American Guernsey Cattle Club, 70 Main Street, Peterborough, New Hampshire 03458.
Any address changes should be sent to
Guernsey Breeders' Journal, 70 Main St., Peterborough, N. H. 03458
Telephone: 603-924-3344

Washington —the Evergreen State

FOR THE VISITOR, the state of Washington's 68,192 square miles of varied and contrasting geography present a unique series of eight faces. Each has an imprint of difference, offering the approach of the explorer, the wanderer, the adventurer.

From Blaine on the north, near our good neighbors of British Columbia, to Megler on the south, on the edge of the mighty Columbia spanned by a dramatic web of concrete and steel from historic Astoria of John Jacob Astor's fur trading days; from Westport on the edge of the restless Pacific Ocean, to Rosalia tucked into the rolling wheatlands bordering Idaho, There is a magnificent magic in the blending of mountains, seashore, lush forests, wide-open semi-desert lands, canyons, peaks, plunging, white-frothing rivers, jewel-like mountain lakes—a kaleidoscope of scenery, geography, activity and interest. This tapestry of contrasts is laced by excellent highways, swift fleets of Washington State ferryboats, and dotted with many progressive communities geared to welcome and serve the visitor. These are but a few of the experiences awaiting you in the state of Washington.

You will find 2,000 miles of salt water shoreline and a 100-mile long inland sea; two spectacular mountain ranges; almost 10,000 lakes and streams; three national parks, nine national forests, over 100 state parks, and miles and miles of undulating lands where the sun shines over 250 days a year. You'll tread trails of Lewis and Clark, touch upon the area where scientists are gearing atomic energy for a future of peace and abundance, see where vast teams of engineers are readying the SST for supersonic travel and spacecraft to explore the moon and flirt with Venus.

You'll visit areas where a fourth of the nation's wheat is produced; from where the $50 million crop of fruit-laden trees is known worldwide for crisp and succulent eating, where sleek Hereford and Angus cattle mean a $100 million industry; where the rodeo cowboy jolts in the saddle of a skyborne bronco. In this land, you can find solitude on an island of an archipelago discovered by a Spaniard a couple of years before the American Revolution, dine in a superb restaurant that revolves lazily in the sky, 600 feet above one of the nation's most modern, beautiful and busy cities.

It's a land where symphonies, skiing, salmon and spectacular scenery thrive with equal popularity, where skyscrapers and Sitka spruce thrust skyward within a half-hundred miles of each other; where swinging night spots share the spotlight with spectacular sunsets splashing against the Olympics, where the mighty Columbia River takes an occasional diversion of its powerful waters to grind out millions of kilowatts, and where the sports car devotee vies in enthusiasm with the lover of the Quarter horse, Appaloosa and Arabian.

You'll like what you find and you'll find what you like when you visit this world of colorful contrasts, the state of Washington.

Plan now to attend the 94th Annual Meeting of The American Guernsey Cattle Club, Sea-Tac Motor Inn, Seattle, Wash., May 10-13.

The Convention Committees and the Guernsey breeders in Idaho, Oregon and Washington have gone all out to make this an enjoyable and memorable occasion for all who attend.

Golden Guernsey, Inc.

Tel. 603–924-3344

OFFICERS

Harry A. Herman, P.O. Box 1033, Columbia, Mo. 65201, President, '72. Tel. 314–442-1008

Max L. Dawdy, Executive Sec.-Treas.

F. Russell Abbott, Comptroller, Ervin F. Diamond, Asst.

GOLDEN GUERNSEY COMMITTEE

Leon R. Kleinpeter, Jr., Chairman, R. 6. Box 50, Baton Route, La. 70815, '71. Tel. 504–937-2121

Gavin W. McKerrow, Chairman Emeritus, Pewaukee, Wis. 53072, '71. Tel. 414–562-7316

Merritt H. Adamson, 401 Wilshire, Suite 210, Santa Monica, Calif. 90401, '72. Tel. 213–451-5515

G. P. Black, Box 37, Arrey, New Mex. 87930, '72. Tel. 505–267-3611

Frank D. Brown, Jr., Port Deposit, Md. 21904, '71. Tel. 301–378-4144

W. Clark Fleming, Jr., P.O. Box 5506, Virginia Beach, Va. 23455, '73. Tel. 703–464-3525

Richard H. Merritt, Town Farm Rd., Farmington, Conn. 06032, '73. Tel. 203–677-1583

(Year indicates Committee term expiration.)

ADMINISTRATION

Edward B. Smith, Director

Robert Max, Account Executive, Box 38164, Urbana, Ohio 43078. Tel. 513–653-3933

REGIONAL MANAGERS

ALABAMA, FLORIDA, GEORGIA, MARYLAND, NORTH CAROLINA, SOUTH CAROLINA, VIRGINIA AND WEST VIRGINIA

George R. Pankey

R. A. McLaughlin, Asst., 4901 West Clay St., Richmond, Va. 23230. Tel. 703–288-7776

CALIFORNIA

Edward H. De Boer, 2245 Lanai Ave., Apt. No. 29, San Jose, Calif. 95122. Tel. 408–251-7979

ILLINOIS, INDIANA AND KENTUCKY

Robert E. Jones, Field Representative, Box 426, Mulberry, Ind. 46058. Tel. 317–296-2666.

MICHIGAN

Edward J. Wright, 10540 Gratiot Rd., Saginaw, Mich. 48603. Tel. 517–792-4746

TRI-STATES

Darrell Ehrlich, 330 W. Broadview Drive, Lincoln, Neb. 68505. Tel. 402–466-3788

STATE REPRESENTATIVES

MISSOURI

G. B. Secker, Field Representative, Mo. G.B.A., 516 Broadway, Box 629, Hannibal, Mo. 63401. Tel. 314–221-4296

NEW YORK

H. Joseph Pendergast, Business Manager, N. Y. State G.B. Co-Op., Inc., 6 South Grand St., Cobleskill, N. Y. 12043. Tel. 518–234-7461

OHIO

Ronald D. Eberhard, Business Manager, Ohio G.B.A., 633 High St., P.O. Box 289, Worthington, Ohio 43085. Tel. 614–885-6683

PENNSYLVANIA AND DELAWARE

William H. Juzi, Business Manager, John F. Blyholder, Jr., N. E. Fieldman, Pa. G.B.A., P.O. Box 458, Camp Hill, Pa. 17011. Tel. 717–737-0551

Willard W. Walton, W. Fieldman, 825 N. Main St., Apt. 20, Greensburg, Pa. 15601. Tel. 412–837-2597

WISCONSIN

Leo Gasper, Field Sec., Wis. G.B.A., P.O. Box 92, Baraboo, Wis. 53913. Tel. 608–356-4438

17th All-American Judging Contest

496 ENTRIES FROM 42 STATES AND CANADA

TWO NATIONAL GUERNSEY SHOWS MAKE CONTEST MORE INTERESTING

DENNIS C. WOLFF – PEN-COL FARMS – HIGH WITH 157 POINTS

States That Submitted Most Entries

California 66
50 from Cal Poly, San Luis Obispo
Wisconsin 46
Ohio 38
Pennsylvania 35
New York 31
Missouri 28
Illinois 25

ENTRIES Received In All-American JUDGING CONTESTS

Year	No. Entries	States	Top Scores
1954	984	44 States, Canada & Puerto Rico	153
1955	899	42 States & Canada	157
1956	1004	45 States & Canada	160
1957	990	46 States & Canada	155
1958	996	45 States, Canada & Puerto Rico	153
1959	854	46 States, Canada, Puerto Rico & India	155
1960	1010	46 States & Canada	151
1961	930	43 States, D. C. & Canada	160
1962	997	46 States & Canada	160
1963	914	42 States & Canada	160
1964	717	41 States & Canada	148
1965	684	42 States & Canada	158
1966	487	41 States, Canada & England	155
1967	447	42 States & Canada	158
1968	447	38 States & Canada	160
1969	576	41 States & Canada	160
1970	496	42 States & Canada	157

THE 1970 ALL-AMERICAN Judging Contest attracted interest among Journal readers in 42 states and Canada. In 1969 there were seven perfect scores, more than at any time since the contest was started in 1954. This year there were no perfect scores and the winner was Dennis C. Wolff, Pen-Col Farms, R. 2, Millville, Pa., with a score of 157. Dennis had all of the All-American selections and missed on only one of the Reserve All-Americans when he placed Double D Dodgers Napolean second in the junior yearling bull class. In second place in the contest was Larry Mohr, R. 1, Normal, Ill., with a score of 154. Larry had the All-Americans but missed on two Reserve All-Americans when he selected Hanover Hill Dariman as his Reserve All-American bull calf and Green Pastures Mannix as his Reserve All-American two-year-old bull. In third place, with a score of 153, was Harold Clausen, R. 1, Bruce, Wisconsin. Harold switched the All-American and Reserve All-American senior yearling bulls, and the All-American and Reserve All-American three-year-old cows to lose four points. He lost the other three when he selected Western Glow Dari Precise as his choice for Reserve All-American junior yearling instead of Woodacres Silver Gail.

Three contestants tied for fourth place in the contest with scores of 152. They were Steve Berland, Peterson, Minn., with cuts in the junior yearling heifer, three-year-old cow and senior get of sire classes; Henry J. Giacomini, Ferndale, Calif., with cuts in the two-year-old bull class, the junior yearling heifer and the three-year-old cow classes, and Russell J. Subject, Rus-Mar Farm, Cuba, N. Y., with cuts in the bull calf class, the two-year-old bull class, and the three-year-old cow class.

Thomas W. Gosney, Olean, N. Y., stood only in fifth place with a score of 151 and he got his in the bull calf, the two-year-old bull and the aged bull classes. The irony of this entry was that if Tom hadn't changed his mind on his selection for aged bull he would have tied for second place in the contest. In sixth place with a score of 150 was Charles N. McLaughlin, Harrison, Ohio. Chuck took his cuts on the bull calf, the two-year-old bull, the three-year-old cow and the senior get of sire classes.

The following six entries tied with scores of 149: Mrs. Ronald Wenger, Goshen, Ind.; Arles Oliver, Scottsville, Ky.; Earl Lindsey, Bismarck, Ill.; Jean Neitzel, Okemos, Mich.; Dick Ruch, Augusta, N. J., and Gordon McDowell, Magnolia, Kentucky.

Next with scores of 148 were five contestants: Roland Ripley, Cortland, N. Y.; Robert W. Thompson, Jr., Wilmore, Ky.; Stuart P. Berryman, Nicholasville, Ky.; David A. Heard, Steamboat Rock, Iowa, and Angie Mohr, Normal, Illinois.

These were followed by two entries with scores of 147. They were submitted by Walter L. Jackson, Caro, Mich., and Mrs. Henry Thomas, Cortland, New York.

The other contest winners with scores of 146 were: Ronald Wenger, Goshen, Ind.; Ralph D. Bacon, Worcester, Mass.; Tom Smith, Nicholasville, Ky.; Ned Cunningham, Columbus, Ohio; C. B. Newman, Jr., Philpot, Ky.; Jan L. McGilliard, Ames, Iowa, and Richard E. Widman, Fremont, Ohio.

The 28 prize-winning entries came from 13 states as follows:

California	1
Illinois	3
Indiana	2
Iowa	2
Kentucky	6
Massachusetts	1
Michigan	2
Minnesota	1
New Jersey	1
New York	4
Ohio	3
Pennsylvania	1
Wisconsin	1

(Please turn to page 427)

WOODACRES DISPERSAL

May 3 1971

MORE OF THE TOPS IN

At The Farm, Princeton,

February DHIA Rolling Herd Average

13834 - 650

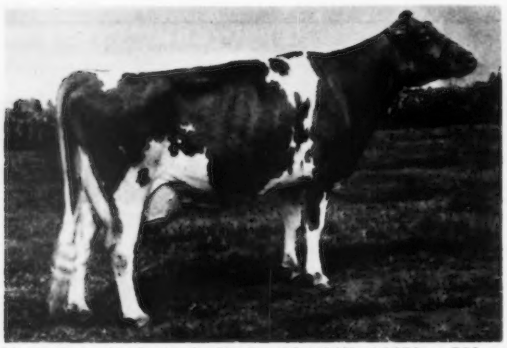

Maple Row Gay's Angie (E–3x–93.0 '69), 16570 – 759 – 2-11DHIR – 365 – 2x, 18640 – 819 – 4-1DHIR – 305 – 2x, 17240 – 757 – 5-2DHIR – 305 – 2x. By a son of V. Fame out of a daughter of Moreau Farms Chief. Due 9/21/71 to Housley's J. Champion. **Two Darimost daughters sell.**

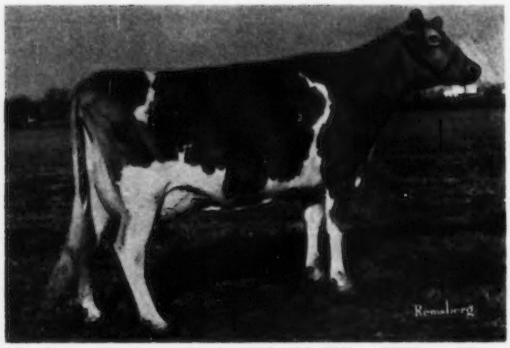

Woodacres Duchess Cherie (VG '68 '70), 14730 – 675 – 2-10DHIR – 305 – 2x, 15142 – 707 – 4-0DHIR – 305 – 2x. By **Western Glow Duchess Superior** out of an Emporer. Due 8/30 to Housley's J. Champion. **A Lyrene May Rose Prince daughter sells.**

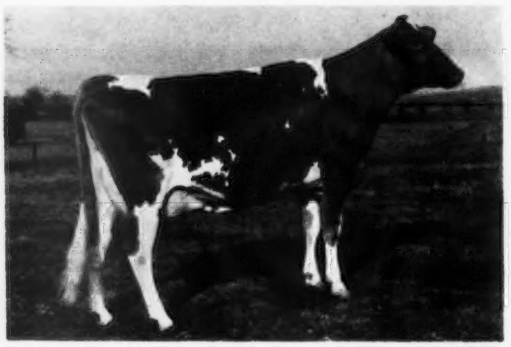

Roylann Hopeful Noda (E '70). Res. A-A 3-Year-Old, 1969. 9710 – 480 – 2-8DHIR – 305 – 2x, 11050 – 493 – 3-8DHIR – 305 – 2x, 11485 – 580 – 4-10DHIR – 2x in 189 days. By a son of Jolly Val out of a daughter of Nance. Due 9/18/71 to Housley's J. Champion. **A yearling daughter and an August, 1970, Emporer son selling.**

Wilsona Dari Treat (VG '68 '70), 13710 – 652 – 3-3DHIR – 305 – 2x, 12803 – 627 – 4-3DHIR – 305 – 2x (pending). By **Western Glow Darimost.** Due March 5, 1971 and selling open. **A Chief's Bond and a Billy daughter sell.**

Villa-Way Nances Dellie (VG '70), 15790 – 661 – 2-9DHIR – 305 – 2x, 16730 – 805 – 3-10DHIR – 365 – 2x. **A Nance daughter. Calved in December and will be rebred. Her Emporer daughter also selling.**

Meadow-Gold Queen Rex's Marie (VG '67 '68), 15990 – 719 – 5-6DHIR – 305 – 2x, 17610 – 795 – 6-7DHIR – 365 – 2x. By **Lyrene Queen's Rex (Plus Proven)**, out of a daughter of Lyrene Emory's Maestro. Bred 1/27/71 to Darimost.

THE WOODACRES DISPERSAL

New Jersey - 11:00 A. M., May 3, 1971

In The Sale - 43 Cows

11 E, 18 VG, 1 D - 13 Not Classified

Farm Crest Wood Alyce (VG), 13020 – 577 – 4-9DHIR – 305 – 2x, 13630 – 668 – 5-10DHIR – 305 – 2x. An Emporer out of a Jewel Supreme. Due 9/20/71 to Housley's J. Champion. A Chief's Bond 2-year-old daughter sells.

Woodacres Mistress B. Lucinda (VG), 16030 – 734 – 2-2DHIR – 365 – 2x, 12280 – 553 – 3-4DHIR – 305 – 2x. A Master Chief out of a Billy. Due 9/6/71 to Spring Ridge G. Falcon.

Rockyhill Prince's Bonita (VG '68 '70), 11240 – 504 – 4-5DHIR – 305 – 2x, 12502 – 589 – 5-5DHIR – 305 – 2x (pending). A Lake Louise Patsy's Prince daughter out of a Cedarcroft Jaycee. Calved 3/1/71. Selling open. Her Lyrene May Rose Prince daughter sells.

Le Roydale's Penelope (E–91.0 '70). Calved 2/17/71 – milking in middle 60's. Will sell open. A Master Chief out of a daughter of Leafy Lane Nobleman.

Woodacres Butterfat Cindy, Jr. Ch., Pa. A-A Dairy Show, 1969. 4097 – 182 – 2-3DHIR – 2x in 94 days. A King Hal out of Elm-moor Gondolier's Cindy (E). Will be bred to Darimost.

Woodacres Empress Rose (VG '68 '70), 14440 – 669 – 2-3DHIR – 365 – 2x, 12390 – 572 – 3-7DHIR – 305 – 2x, 12478 – 596 – 4-7DHIR – 305 – 2x (pending). An Emporer out of a VG Fairlawn K. Fortune. Due 4/21/71 to Western Glow Darimost. Will sell open.

WOODACRES DISPERSAL

May 3 1971

CALENDAR OF COMING EVENTS

Sales

MARCH

Mar. 27. Shady Lawn Farm Complete Dispersal, Morley Brothers, owners at the farm, R. D. 1, Cincinnatus, N. Y. 13040, 10:30 a.m. Sale managed by Teplitz Int., Inc., 106 State Tower Bldg., Syracuse, N. Y. 13202, assisted by N. Y. S. Guernsey Breeders' Co-op., Inc., Joseph Pendergast, Business Manager, 6 South Grand Street, Cobleskill, N. Y. 12043.

APRIL

Apr. 2-3. Cedarbrook Farm, Inc. Complete Dispersal, at the farm, Bellville, Ohio. Sale managed by Russ Kiko & Associates, 3600 Sherr Ave. S.E., Canton 7, Ohio.

Apr. 3. Wisconsin Invitational Sale, Dane County Fairgrounds, Madison, Wisconsin. Sale managed by the Wisconsin G.B.A., P.O. Box 92, Baraboo, Wis. 53913.

Apr. 15. 277th Special Guernsey Sale, at the Sales Pavilion, Lancaster, Pa. Sale managed by the Pennsylvania G.B.A., Box 458, Camp Hill, Pa. 17011.

Apr. 24. Greystone Dispersal, at the farm, Auburn, N. Y., L. S. Riford, Sr. & Jr., owners. Sale managed by Hanover Hill Sales and Service, Box HHS, Hanover Hill Farms, Amenia, N. Y., assisted by New York Guernsey Breeders' Co-op., Inc., Joseph Pendergast, Business Manager, Cobleskill, N. Y. 12043.

MAY

May 3. Woodacres Complete Dispersal, at the farm, Princeton, N. J., Atherton W. Hobler, owner. Sale managed by The Merryman Company, Sparks, Maryland 21152.

May 8. Kentucky Spring Guernsey Sale, Greene County Fairgrounds, Greensburg, 12:00 noon. Sale managed by the Kentucky G.B.A., Barney Hornback, Secretary-treasurer, 1110 Pawnee Dr., Elizabethtown, Kentucky 42701.

May 13. National Guernsey Heifer Sale, at the fairgrounds, Puyallup, Washington. Sale managed by The American Guernsey Cattle Club, Joe Pritzl, Fruitland, Idaho, chairman.

May 13. Pacific Northwest Convention Sale, at the fairgrounds, Puyallup, Washington. Sale managed by the Pacific Northwest Guernsey Breeders' Association.

May 24. Important Dispersal, to be announced later. Sale managed by the Ohio G.B.A., Ronald D. Eberhard, manager, P.O. Box 289, Worthington, Ohio 43085.

May 29. Louisiana State Sale, Rapides Parish Coliseum, Alexandria. Sale managed by the Louisiana Guernsey Cattle Club.

JUNE

June 19. 8th Kentucky National Guernsey Show and Sale, Exposition Center, Louisville. Sale managed by The American Guernsey Cattle Club, Robert E. Jones, coordinator, Box 426, Mulberry, Indiana 46058.

JULY

July 19. 46th Renewal of The Guernsey Sale, Quail Roost Farms, Rougemont, North Carolina. Sale managed by The Merryman Company, Sparks, Maryland 21152.

OCTOBER

Oct. 22. Fourth Yellow Creek Consignment Sale, Yellow Creek Farm, Goshen, Indiana.

Oct. 30. Kansas State Sale, Hutchinson Fairgrounds, Hutchinson, Kansas.

Meetings

MARCH

Mar. 24. Massachusetts G.B.A. Annual Meeting, Marlboro Country Club, Marlboro, Massachusetts.

Mar. 27. Minnesota G.B.A. Annual Meeting, Hayward Lutheran Church, Hayward, Minnesota.

APRIL

Apr. 1. Northeast Dairy Conference, Syracuse Hotel Country House, Syracuse, New York.

Apr. 3. Vermont G.B.A. Annual Meeting, Civic Hall, Royalton, Vermont. 11:00 a.m.

Apr. 3. New York State Guernsey Breeders' Co-op., Inc., Annual Meeting, Holiday Inn, Fishkill, New York.

Apr. 8. Dairy Research, Inc., Annual Meeting, Americana Hotel, Bal Harbour, Miami Beach, Florida.

Apr. 24-25. California Guernsey Cattle Club Annual Meeting, Los Robles Inn, 925 Edwards Avenue, Santa Rosa, California.

MAY

May 10-13. The American Guernsey Cattle Club Annual Meeting, Sea-Tac Motor Inn, 18740 Pacific Highway South, Seattle, Washington.

NOVEMBER

Nov. 2-4. Annual Nutrition Conference for Feed Manufacturers, Buffalo, New York.

Field Days and Picnics

MAY

May 5. Louisiana Guernsey Cattle Club Field Day, H. D. Lockwood Farm, Route 2, Greensburg. 9:30 a.m.

JUNE

June 26. Iowa G.B.A. Picnic, Garland Hopper Farm, Toledo, Iowa. State Guernsey Princess to be selected.

JULY

July 17. Northeast Guernsey Field Day, Chedco Farm, Berlin, Massachusetts.

Fairs and Shows

MAY

May 22-30. Great Western Dairy Show, Los Angeles, California.

SEPTEMBER

Sept. 17-26. Eastern States Exposition. West Springfield, Mass. Guernseys will be judged Sept. 20 by John Morris.

Sept. 20-24. Eighth Pennsylvania All-American Dairy Show, Harrisburg, Pa. Guernseys will be judged Sept. 22 by Lawrence O. Colebank.

Chat . . .

MRS. PAUL GIBSON, Longmedo Farm, Deer Park, Wash., has been confined to the hospital but we are pleased to report that she is now back home and getting along nicely. Her Guernsey friends wish her a complete and speedy recovery following her operation.

April 19 Deadline for National Guernsey Queen Entries

APRIL 19 is the deadline for nominating candidates for the 1971 National Guernsey Queen Contest. Rules and entry blanks are available from state and national fieldmen and The American Guernsey Cattle Club.

A GUIDE TO BUYING A HELP IN SELLING

A MARKET PLACE FOR OWNERS OF REGISTERED GUERNSEYS

THESE FARMS USUALLY HAVE STOCK FOR SALE

(12 listings a year for only $18.00)

ARIZONA

Norman P. McClelland
Shamrock Guernsey Farm
2228 North Black Canyon Highway, Phoenix 85009

Frank Van Loon
Hollandra Farm
119 LaVeen Stage, Phoenix 85026

ARKANSAS

Mr. & Mrs. Floyd Wiedower
Win Meadow Farm
R. 3, Greenbrier 72058

CALIFORNIA

George Mickelsen
Neslekcim Guernseys
2400 Pepper Rd., Petaluma 94952

COLORADO

Joseph H. Thayer
Thayer's Farm
R. 2, Box 659, Broomfield 80020

Geo. H. & Phillis J. Wetterich
Grand Mesa View Ranch
R. 1, Cedaredge 81413

CONNECTICUT

Charles F. Dimmock
Salter Farms
Colchester 06415

Richard H. Merritt
Town Farm Road
Farmington 06032

FLORIDA

Carroll L. Ward, Jr.
Lay Laine Guernsey Farm
Box 146, Astatula 32705

KANSAS

Est. W. G. Ransom
Ransom Farm
R. R. 2, Williamsburg 66095

LOUISIANA

Kleinpeter Farms Dairy, Inc.
Leon R. Kleinpeter, Jr.
R. 6, Box 50, Baton Rouge 70814

MARYLAND

Frank D. Brown, Jr.
Mt. Ararat Farms
Port Deposit 21904

MASSACHUSETTS

Ruth Dyer Wells
Gayvil Farm
Carpenter Hill Rd., Charlton City 01508

MICHIGAN

Leonhard J. F. Bauer
8441 Berne Rd.
Bayport 48720

Henry A. Modderman
River Dale Farm
R. R., Marne 49435

R. B. & Barbara Mott
Meadow Ridge Farm
6972 W. B. Ave., R. 1
Plainville 49080

Noake Bros.
Noakland's, Elbo Rd., R. 1
Lapeer 48446

Michael & Andrew Pavelka
Map Acr Farm, R. 2, Box 265
Standish 48658

Richard Schutte
R-Jo's Guernsey Farm
McBain 49657

MINNESOTA

Donald J. Forner
Three Cliffs Farm
R. 2, Chaska 55318

Ashle Skaar
Green Needles Farm
Hayward 56043

MISSOURI

Girard B. Secker
Maizeland Guernsey Farm
Hannibal 63401

Sunnymede Farms, Inc.
Bismark 63624

NEBRASKA

Chapman Guernsey Farm
R. 2, North Bend 68649

Wayne Gilliland
Oak Shadows Farm
R. R. 1, Wayne 68787

Francis P. & Wilma Goin
Goin Farms
Route 1, Wymore 68466

Leo Imig
Imig Farms
Seward 68434

NEW HAMPSHIRE

Everett & Shirley Carlsen
Carlsen Farm
Meeting House Hill Rd.
P. O. Box 535, Farmington 03835

NEW YORK

Roger H. Corbetta
Attebroc Farm
Verbank Rd., Millbrook 12545

Alice K. Wightman
Wightman Guernsey Farm
Coventry Road, R. D. 1, Greene 13778

NORTH CAROLINA

B. M. Cantrell
Cantrell Dairy Farms
P. O. Box 398, Hendersonville 28739

Herbert J. & Frances H. Fox
Croasdaile Farm
P. O. Box 1769, Durham 27702

OKLAHOMA

Mr. & Mrs. M. W. McGuire
Sooner Valley Farm
R. 1, Ripley 74062

OREGON

Orville L. Brown
Brownies Guernsey Farm
R. 1, Box 417, Woodburn 97071

F. H. & E. M. Detering
Oak Leaf Farm
R. 1, Box 276, Independence 97351

Foster Harrold & Sons
Mammoth Maples Farm
R. 2, Box 190, Creswell 97426

R. M. Lyon
Prairie Bloom Farm
4030 Prairie Rd., Junction City 97448

PENNSYLVANIA

Paul Kunz
Dolly Run Farm
R. D. 1, Centerville 16404

RHODE ISLAND

George P. Clark
Horse Shoe Falls Farm
Shannock 02875

SOUTH CAROLINA

George & Ted Coleman
Big Creek Hill Farm
Rt. 5, Saluda 29138

James B. Guess, III
Edisto Farms
Box 187, Denmark 29042

A. L. McCaskill & Son
Lyndale Farm
R. 4, Bishopville 29010

Hugh B. Rhodes
Sedohr Dairy Farm
Box 243, Estill 29918

TENNESSEE

W. H. "Red" Owen
Franklin Rd., Murfreesboro 37130

Briggs Smith & Sons
Tulip Tree Hill
R. 1, Box 87, College Grove 37046

James Edward Waddell
Nolichuckey Farm
R. 4, Greeneville 37743

TEXAS

W. Lee Moore
Lavon Farms
R. 2, Box 92, Plano 75074

WASHINGTON

C. P. Boon
Rockyhill Farm
R. 2, Box 551, Oak Harbor 98277

Frank & Bill Messner
Silver Star Farm
R. 1, Box 324, Brush Prairie 98606

C. A. Robinson & Son
Robindell Farm
R. 3, Box 111, Sequim 98382

Floyd Sandell
Lindean's
2445 E. Bakerview Rd., Bellingham 98225

Western Glow Farms, Inc.
Friedrichs Bros.
R. 2, Box 151, Bow 98232

WISCONSIN

Elmer G. Kunz
Weg Acres Guernseys
R. 1, Fort Atkinson 53538

Erwin J. Riemer
Realane Farm
9231 W. Bonnewell Rd., 136 N., Mequon 53092

FOR $18.00 . . .
You, Too, Can List Your Farm

Your name can appear 12 times a year on the 23rd of each month throughout the year, including the special November 23 Sire Issue.

TAKE ADVANTAGE OF THIS OPPORTUNITY

Guernsey Breeders' Journal, Peterborough, N. H. 03458

Enclosed is my check for $18.00 for 12 listings a year.

Name .....

Rt., Box or Street No. .....

Town ..... State .....

Nominating Committee Selections For Election to Board of Directors

THIS YEAR, PRESIDENT Harry A. Herman, Columbia, Mo., appointed three committees to handle the nominations for the Board of Directors. Serving on the committee for District 1 *(Connecticut, Maine, Massachusetts, New Hampshire, New York, Rhode Island and Vermont)* were Andrew C. Warner, president of the New England G.B.A., Berlin, Mass., *chairman;* Willard C. Lipe, Manlius, N. Y., and David Sibbald, Newington, Connecticut. The committee after careful deliberation selected Richard H. Merritt, Farmington, Conn., to run for his second five-year term. Mr. Merritt is opposed by Reed L. McJunkin, McDonald Properties, Cortland, New York.

The committee for District 6 *(Wisconsin)* was comprised of Bernard Pralle, Onalaska, Wis., *chairman;* Roy E. Jacobs, Sparta, Wis., and Elmer G. Kunz, Fort Atkinson, Wisconsin. Their nominations were Donald T. Burton, Eagle, Wis., to run for his second five-year term. Mr. Burton is opposed by Alvin C. Basse, Guernsey Grove Farm, Muskego, Wisconsin.

The members on the committee on nominations for a *Director-at-Large* were J. Jene Mungle, Atoka, Okla., *chairman;* Donald Giacomini, Ferndale, Calif., and A. L. McCaskill, Jr., Bishopville, South Carolina. Their nominations were Carroll L. (Bud) Ward, Jr., Lay Laine Guernsey Farm, Astatula, Fla., and Hans Leuthold, Wilsona Farms, Inc., Tillamook, Oregon.

All members of The American Guernsey Cattle Club are urged to vote by mail. Send your ballot to Max L. Dawdy, Executive Secretary-Treasurer, The American Guernsey Cattle Club, 70 Main Street, Peterborough, New Hampshire 03458, for delivery not later than 10 days prior to the Annual Meeting which will be held Wednesday, May 12, 1971. Late ballots may be sent to the Election Committee, The American Guernsey Cattle Club, Sea-Tac Motor Inn, 18740 Pacific Highway South, Seattle, Washington 98188, for delivery not later than 12:00 noon on Tuesday, May 11.

District Directors shall be elected only by members who reside in the District, and Directors-at-Large shall be elected by the entire membership of the Club.

RICHARD H. MERRITT – District 1

RICHARD H. MERRITT, Town Farm Road, Farmington, Conn., has been nominated to succeed himself as a member of the Board of Directors, representing District 1 (Connecticut, Maine, Massachusetts, New Hampshire, New York, Rhode Island and Vermont).

Mr. Merritt was born in Windsor, Conn., 61 years ago. His father was active in the field of education but Dick's goal is, and always has been, to be a farmer-dairyman and breeder of registered Guernsey cattle. He graduated from the University of Massachusetts in 1932 with a B.S. degree in animal husbandry. This year, at the Dairy Farmers Seminar, University of Massachusetts, on January 20, Dick was honored by his alma mater with recognition of Outstanding Achievement in Agriculture.

Richard H. Merritt

Dick was a test cow milker and later herdsman at the famous Green Meadow Farm, Williamstown, Massachusetts. In 1932 he took out the first show herd for Green Meadow Farm. He has been connected with Guernseys and the milk business throughout his entire life. He served as herd manager at Rock Spring Farm, Rockville, Md., and the Berkshire Industrial School, Canaan, N. Y., where he was farm manager and Vo-Ag. instructor. While at Pharos Farm, Simsbury, Conn., he built a well-known herd of Green Meadow-Coronation Guernseys and developed a large retail milk business. In 1947, he leased Old Farms, Farmington, Conn., and began to develop his own herd which he still operates. The herd has gained Gold Star recognition twice and has been classified 11 times. In 1970 the 34 head averaged 84.97 with three Excellent, 19 Very Good, eight Desirable and four Acceptable. The herd has been on continuous official test.

Dick joined The American Guernsey Cattle Club in 1943 and is on the approved list of judges. He has served the Connecticut G.B.A. in many capacities and his wife, Polly, served as secretary of the Connecticut G.B.A. for 11 years and participates in all Guernsey functions and activities. Dick served as secretary of the Connecticut G.B.A. for six years, as president for two years and as a director for over 20 years. He has served as chairman of the sale committee for over 20 years. Dick was the Guernsey representative on the WTIC Youth Project Advisory Committee from 1948 through 1953, chairman of the Golden Guernsey Committee since 1946 and a representative to the New England Golden Guernsey Advisory Council from 1952 to 1956, and chairman of the Council from 1956 to 1965. In 1951, Dick was selected as president of Modern Milk Marketing Association. Under his direction, this association controlled and supplied the largest portion of Golden Guernsey Milk Products retailed in the state.

The Modern Milk Marketing Associ-

ation, founded by John Lyman, Middlefield, Conn., a former director of The American Guernsey Cattle Club, was merged with the Connecticut Milk Producers Association and Local Dairyman's Association to form what is now the Consolidated Milk Producers Association, the largest Southern New England co-op.

This merger took place nearly four years ago and Dick was one of the prime movers in the merger. This organization handles over 70 percent of the Connecticut milk supply as well as much of the Rhode Island milk supply. Dick is currently secretary of Consolidated Milk Producers and serves on their executive committee. He is one of nine men representing the three largest New England co-ops that are setting up an eventual merger of N.E.M.P.A. Consolidated and United Farmers. The newly merged co-op will control Class I Sales and handle surplus problems for over 60 percent of the milk sold in New England. Through his work on the Producer Co-op., he has a wide knowledge of Federal Milk Order problems. He served on the committee that drew up the first Connecticut Federal order.

Dick is a member of the Executive Committee of The American Guernsey Cattle Club, a member of the Open Herd Book Committee, the Promotion Committee, the Golden Guernsey Committee, the Interim Committee and Chairman of the Youth Committee of The American Guernsey Cattle Club.

Dick has been staunchly supported by his wife. Polly is the farm bookkeeper and keeps posted on the milk business. In short she is an executive secretary of whom any businessman would be proud. Along with all this they have raised a fine family. The oldest, Dick, Jr., is now a major in the army, and on his second tour of duty in Vietnam. He is a Cornell graduate. Daughter Judy, a 4-H member and an accomplished musician, plays the flute and will finish two of her four years in the air force in June. Bruce, 17, the youngest, has also been a 4-H member, and is assuming more and more responsibility in the farm operation.

REED L. McJUNKIN – District 1

REED L. McJUNKIN, McDonald Properties, Cortland, N. Y., representing District 1 (Connecticut, Maine, Massachusetts, New Hampshire, New York, Rhode Island and Vermont) has been nominated for a five-year term on the Board of Directors for the position now held by Richard H. Merritt.

Reed L. McJunkin

Reed L. McJunkin was born in the Philippine Islands and attended grammar and high school at New Rochelle, New York. He graduated from Cornell University, Ithaca, N. Y., with a degree in civil engineering. In 1938 he married Eleanor F. McDonald and they have two daughters and a son.

Reed for a few years was connected with the McDonald Farms operation at Cortland, New York. For 24 years he was the owner and manager of Cortland Vaults, Inc., until it was sold in 1969.

Reed and Eleanor started assembling the McDonald Properties Guernsey herd in 1956 following the death of J. M. McDonald. In 1963 they purchased the J. M. McDonald, Jr., Hastings, Nebr., interest in the McDonald Properties herd and in 1968 they purchased the McDonald Farms and buildings, Cortland, N. Y., from Cornell University.

In 1965 Reed purchased four head at the Dumar Dispersal for $17,350. Among those purchased were Dumar Farm Varro's Ruth, top cow at public auction in 1965, Excellent, All-American three-year-old, 1965 and All-American four-year-old, 1966, and Dumar Farm Varro's Miss Lillian, four times Excellent including 1970, E–91.0.

At the 1966 Guernsey Sale, the McJunkins purchased the top cow, Bayville Billy Marlene, Excellent 93.0, Reserve All-American three-year-old, best uddered cow at the National, 1965. She is the dam of McDonald's Top Marine, a "Top Command" son that was sold to American Breeders Service, Inc., De Forest, Wis., in 1970.

At the McDonald Farms Dispersal, Reed selected McDonald Farms B. Hattie, top of the dispersal, and her full sister, McDonald Farms B. Goldenrod, "Billy" daughters out of the Gold Star "Ideal Nova" family. "B. Hattie" is Excellent and has a record of 18,630 lbs. milk, 945 lbs. fat, Sr4DHIR–365–2x, fresh again and milking 70 lbs. per day. She has two outstanding daughters by "Darimost" and a son by "Top Command" in the herd.

The McDonald Properties herd was first classified in 1959 and has been classified eight times. On August 15, 1970, 36 head were classified with 10 Excellent, 23 Very Good and three Desirable. To date, McDonald Properties has bred eight Excellent cows. The herd made Gold Star Herd in 1969, and in 1970 for the first time they made Gold Star Breeder with 35 DHIR records that averaged 13,646 lbs. milk, 671 lbs. fat, ME–305–2x, 35 classified averaged 88.3. The herd is first in both milk and fat in New York and ranks 16th for milk and 12th for fat among all herds on official test in the country, regardless of herd size. A "Darimost" daughter, McDonald's Darimost Kitty, classified Very Good–89.0 as a two-year-old and made a national class leading record, first for fat, 15,970 lbs. milk, 888 lbs. fat, 2-6DHIR–305–2x. "Kitty" is the third generation of their own breeding at McDonald Properties. The first four "Darimost" daughters of their own breeding in the herd average 14,751 lbs. milk, 755 lbs. fat, actual, as two-year-olds with an average classification score of 88.1.

Reed is vice-president of the Eastern Guernsey Breeders' Association, chairman of the Cortland Water Board, a director of the First National Bank of Cortland, and a trustee of the Cortland Y.W.C.A., the Presbyterian Church of Cortland and the J. M. McDonald Foundation, Inc., a trust whose income is to be used as donations to deserving charities. Both Reed and his wife, Eleanor, are members of The American Guernsey Cattle Club.

DONALD T. BURTON, District 6

DONALD T. BURTON, Eagle, Wis., has been nominated to succeed himself, for another five-year term, as a member of the Board of Directors, representing District 6 (Wisconsin).

Donald T. Burton was born, April 27, 1907, at Eagle, Wis., on Elderwood Farm, the birthplace of his father and grandfather. He graduated from Waukesha High School in 1925, the University of Wisconsin, Whitewater, in 1932 with a bachelor's degree and received his master's degree in 1941 from Northwestern University. He taught at Galesville and Racine High Schools for several years, but due to the poor health of his father, Roy

Burton, who passed away in 1963, Don returned to the home farm to take over its management.

His father started with registered Guernseys in 1900 and Don purchased his first purebred in 1912, at the age of five. He has bred Guernseys uninterrupted on the same farm to the present time. He was very active in 4-H work, showing his Guernseys at various events, and has continued showing ever since, winning junior champion bull with Elderwood B Mano at the 1970 Wisconsin State Fair. He became a member of The American Guernsey Cattle Club in 1948 and both sons have become Junior members of the Club. Mr. Burton and son, John, who is also a senior member of the Club, are operating 350 acres of land. They own 100 head of registered Guernseys and raise 5,000 turkeys annually, marketing them throughout the year mostly to the retail trade. Elderwood Farm Guernsey milk is shipped to Golden Guernsey Dairy Cooperative, Waukesha, Wis., under the trademark.

Don has served as a director and treasurer of the Wisconsin Guernsey Breeders' Association. He is a member of the Wisconsin Guernsey Milk Committee, the Waukesha County G.B.A. and the Farm Bureau. He has served as an F.H.A. County Committeeman and president of the local school board. He has worked on various committees concerning the Golden Guernsey Dairy Cooperative. Don has held various offices in service clubs and fraternal organizations, also public service welfare groups, such as Community Chest, Red Cross, Y.M.C.A. and many others.

He is at present second vice-president of The American Guernsey Cattle Club, he is chairman of the Finance Committee and serves on the Interim Committee of The American Guernsey Cattle Club.

The Burtons have two sons, Thomas 32, and John 25, and they have three grandchildren.

ALVIN C. BASSE – District 6

ALVIN C. BASSE, Guernsey Grove Farm, Muskego, Wis., representing District 6 (Wisconsin) has been nominated for a five-year term on the Board of Directors for the position now held by Donald T. Burton, Elderwood Farm, Route 1, Eagle, Wisconsin.

Alvin C. Basse was born in Milwaukee County in 1933 and moved to Muskego three years later, to his present home, Guernsey Grove Farm. In 1956 Alvin married Carolyn King and they are now the proud parents of

Donald T. Burton

Alvin C. Basse

Dan 13, Gloria 11, Linda, nine, and Roger, six.

He has worked with Guernseys his entire lifetime, beginning at the age of 10 with a 4-H project. In 1951 after graduating from Waukesha High School, a partnership was formed with his father, William H. Basse. This arrangement continued until 1968 when Alvin assumed full ownership and responsibility of the herd. Two years were spent in the armed services, from 1956 to 1958.

The cattle have been shown, classified and tested during this time. A cow purchased in the Harry Michelsen Dispersal, Sunnydale Levity Lady, classified Excellent with two records over 18,000 lbs. milk and over 1,000 lbs. fat, 365–2x. Guernsey Grove Triggers Betsy was junior champion at the 1970 Wisconsin State Fair. The entire herd of registered Guernseys now totals 100 head with 50 cows milking. The present rolling herd average is 10,400 lbs. milk, 470 lbs. fat. The milk production from the farm has been sold through Golden Guernsey Dairy Co-op, where Alvin has been a director for the past 10 years and is now serving as the secretary of the board.

Thirteen years a 4-H member and now a 4-H leader, he was recently honored as "Waukesha County 4-H Alumni for 1970." Alvin has shown at the National Junior Guernsey Show in 1951, been awarded the American Farmer Degree and served as secretary of Wisconsin F.F.A. Association. He is a past president of Waukesha County Guernsey Breeders' Association and now serves as director of the Wisconsin Guernsey Breeders' Association and is on the approved list of judges of The American Guernsey Cattle Club.

Alvin is presently a member of the City of Muskego Planning Commission, also serving on the city's Capital Budgeting Committee. He is a member of Emanuel United Church of Christ, Hales Corners, serving on the Executive Council as president and on the Board of Elders.

HANS LEUTHOLD – At Large

HANS LEUTHOLD, Wilsona Farms, Inc., Tillamook, Ore., has been nominated for the office of Director-at-Large for a five-year term on the Board of Directors of The American Guernsey Cattle Club.

Hans Leuthold was born in Gresham (Portland), Ore., in 1915 and has spent his entire lifetime promoting the Guernsey breed and the dairy industry. His herd of registered Guernseys was developed from his 4-H project, a granddaughter of Langwater Traveler. Presently, Hans and his wife, Frances, along with their sons, David and Dan, own over 200 registered Guernseys on their two farms. The Tillamook area is adapted to grassland farming, and in 1956 Hans won the title of "Grassman of the Year" for the Pacific Northwest in competition with farmers from Washington, Idaho and Oregon.

Mr. Leuthold is past president of the Oregon Guernsey Breeders' Association and the Oregon Dairymen's Association. He has been a director of both associations for many years and still serves in that capacity. Hans served as secretary-treasurer of his local soil conservation district, and as a director for seven years. He has been a member of the Oregon Dairy Products Commission; the State Agriculture Marketing Committee, and the State

Board of Agriculture Advisory Committee. He was a director on the local milk cooperative board for 20 years and chairman for five years, and has served on the local DHIA board. He is active in the Oregon Purebred Dairy Cattle Association, serving on its board; a Farm Bureau member, and a past president of the Tillamook Bureau. Hans joined The American Guernsey Cattle Club in 1947 and has served on the Nominating Committee, and the Constitution and By-Laws Committee 1968-69 of The American Guernsey Cattle Club. This year he is serving on the Elections Committee and the National Heifer Sale Committee.

In 1968, Hans organized a state show herd of Guernseys and another breed, and traveled over 10,000 miles showing at 13 different fairs, including the National Show, Columbus, Ohio. His cattle have won many championships and blue ribbons from 1947 to the present day, showing extensively in the Pacific Northwest and California. In later years, the cattle have also been shown in Utah and Arizona. He has won many premier breeder and premier exhibitor banners. Wilsona animals have been All-American nominees and Honorable Mention All-Americans. The herd has been classified 13 times with 26 Excellent classifications. The cattle have been on a continuous production testing program, either DHIA, HIR or DHIR, from the early 1930s when his father began testing their grade herd.

Hans has been a 4-H leader for over 20 years, working with young people in both 4-H and FFA, and judging fairs in the area. He has attended all official type conferences in his area.

Mr. Leuthold is vice-president of the newly organized Pacific Northwest Guernsey Breeders' Association, which is the sponsoring organization for the 1971 Annual Meeting of The American Guernsey Cattle Club. He has worked on the Pacific Northwest Guernsey Sales, including 4-H and FFA heifer sales, for many years, either as chairman or on the selection committee.

CARROLL L. WARD, JR. – At Large

CARROLL L. (BUD) WARD, Jr., Astatula, Fla., has been nominated for the office of Director-at-Large for a five-year term on the Board of Directors of The American Guernsey Cattle Club.

Carroll L. Ward, Jr. was born December 26, 1921 on a dairy farm in Florida. He attended school in Winter Park, Fla., where his great-grandfather had taken up residence in 1882 after

Hans Leuthold

Carroll L. Ward

moving to Florida from Vermont. Bud's grandfather started in the dairy business in 1905, his father took over in 1921, and he and his father purchased their first registered Guernseys in 1938. He and his father registered 299 Guernseys in the name of Carroll L. Ward and Son. In 1952 Bud and his father dissolved their partnership and he took his share of the Guernseys and purchased half the land. From the time his father gave him his first fawn and white calf to raise, Bud has always wanted to own, breed, and develop the best in Guernseys. From 1953 to the present time Bud has registered 1,218 Guernseys.

The herd has been on continuous DHIA test since 1936 and his been classified 10 times. In 1970 there were 189 head classified with 11 Excellent, 107 Very Good and 62 Desirable. There are 13 Excellent cows in the herd and the herd classification average on all cows is 84.5. The herd has been in the top four (125 or more records) in the country for the last seven years. In 1967 the herd was top in the country; 182 DHIR records averaged 13,411 lbs. milk, 581 lbs. fat, ME–305–2x. The herd has received Gold Star Guernsey herd recognition twice and has been shown at the Florida State Fair since 1942. They were premier breeder–premier exhibitor at the Florida State Fair, 1969, 1970 and 1971.

Mr. Ward has taken numerous post graduate courses in animal science and business. He served in the navy from 1942 to 1946. In 1946 he married Elaine Edge and they have four children, all of whom were active in 4-H Club work. Two of his daughters are now married, one daughter is head dietician at Georgia Baptist Hospital, Atlanta, and his son, Frederic L. (Fred) Ward is manager at Lay Laine Guernsey Farm.

Bud is past president of the Florida Guernsey Cattle Club and executive secretary of the Florida Guernsey Cattle Club. He is chairman of the Calf-A-Rama program that secures calves for 4-H–FFA members; director of the Upper Florida Milk Producers (the largest in Florida); director of the Central Florida Fair and chairman of the Livestock Commission. He is chairman of the committee that is working on the 1973 Annual Meeting of The American Guernsey Cattle Club which will be held at the Robert Meyers Motor Inn, Orlando, Florida.

Mr. Ward was chairman of the National DHIA Annual Meeting, Orlando, Fla., in 1970. He has been a voting delegate to both the National ADA and the National Producers Association. He is a member of the Congregational Christian Church, and a member of The American Guernsey Cattle Club since 1952. He is an official judge on the Guernsey list and handled the Florida field work for two and one-half years.

Bud says, "I may get criticized for my intense interest in the activities of The American Guernsey Cattle Club, but Guernsey cows and my family are my life and there is a saying that for success, keep your mind where your money is, and that is just what I do." Since boyhood he has always been vitally interested in all Guernsey activities.

Plan now to attend the 94th Annual Meeting of The American Guernsey Cattle Club, Sea-Tac Motor Inn, Seattle, Wash., May 10-13.

The VIRTUE Family..... 4 Generations Of Excellents - 3 With Class Leading Records

VIRTUE OF ALDARRA, the fountainhead of this family, was bred by W. E. Boeing, Seattle, Wash., and she was purchased by Ben Friedrichs, Western Glow Farms, Inc., Bow, Wash., June 15, 1951. The original foundation for the Boeing herd came from Western Glow. In 1942 Mr. Boeing purchased 21 head from Ben. All were unbred heifers and, with the exception of four head, were sired by McDonald Farms Developer. Ben realized the tremendous potential of the great young cow, Virtue of Aldarra and added her to their herd to further concentrate on the blood of the two great families that formed the foundation of the great Western Glow herd. "Virtue" was a double granddaughter of McDonald Farms Developer and carried the blood of both the Pansy's Maryann and the Autocrat's Masher Maid families.

The Virtue family comes by its production and type rightfully – the Virtue family carries the blood of these two great brood cows that play an important part in the foundation of many great herds.

AUTOCRAT'S MASHER MAID

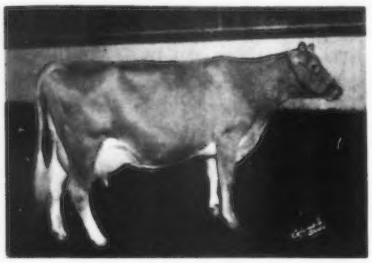

Autocrat's Masher Maid

Chronologically, this account of Golden Heritage Dams starts over 35 years ago, when Ben Friedrichs of Western Glow Farms, Inc., Bow, Wash., had a job milking cows for the late C. E. Egbert, of Burlington, Washington. Ben had been raised in Holstein country, where a red cow was regarded as a throwback, at best. Mr. Egbert had Holsteins on one side of the barn and Guernseys on the other. In those days, the DHIA calculations included profit over feed cost. Every month the figures showed the Guernseys to make more money; this is the basis of the Golden Heritage and a fact that was not wasted on Ben. His liking for the long green helped mightily in overcoming his other preconceived notions on color. The most profitable cow on the place was Jenora Pearl, a registered Guernsey. Ben bought her daughter, a bred heifer, that in 1929 dropped Autocrat's Masher Maid. "Maid" dropped 14 calves, lived 17 years, and became a Gold Star Dam. She made two class leading records, 11,427 – 625 – Sr2 – 305C – 2x in 1932, and 12,198 – 664 – Sr3 – 305C – 2x in 1933, and in 1934 won senior and grand championship at the Pacific International.

A seven-eighths brother of "Maid" was in the pedigree of Julie of Sandy Spot, head of a four-generation Excellent group with 2x records ranging from 587 to 760. "Maid," bred to this seven-eighths brother, produced Western Glow Masher King. Rozelyn Marcella, head of a three-generation Excellent group with splendid records, and including two Gold Star Dams, came down from "Masher King," as did Cloverleaf Rose's Bonita. "Bonita" was one of the first two cows of the breed to have two Gold Star daughters, and one of them, Riverview Lad's Bountiful, also headed a three-generation Excellent group.

Maid's eight tested daughters included four remarkable full sisters, the most famous being Western Glow Butterfat Miss, winner of the Liebers Trophy in 1955, an Excellent Gold Star Dam. A son of "Miss," by a grandson of her dam, was Western Glow Achievement that made his Gold Star with over 100 tested and classified daughters on his qualifying summary. Another Gold Star Sire from this family was Royal Acres Flo's Master, sired by a grandson of "Miss" through the family branch that also included four consecutive generations of class leaders – "Maid," "Miss," "Mistress" and "D. Mistress."

A full sister of "Miss" was granddam of the noted Virtue of Aldarra, Excellent, $5,800, *17,977 – *883 – 5yrs. – 365C – 2x, eight times grand champion. Her oldest daughter is Western Glow Fame's Virtue, $10,000, Excellent, Honorable Mention All-American two-year-old, 1954, *15,190 – 635 – Jr2 – 365 – 2x (one of the few class leading records made on the show circuit) and 15,370 – 763 – Sr4 – 365C – 2x. Fame's Virtue's daughter, by a grandson of her dam, is also Excellent with over 13,000 lbs. of milk as a three-year-old. This makes four groups with three and four generations of Excellents from this foundation, of a total of 18 in the entire breed. Fame's Virtue's sons are all well-known and getting more so, four being in public service. Henslee Farms Viscount, Gold Star Sire, sired by her maternal brother, is at American Breeders Service, and the other three are at the Curtiss stud – Henslee Farms V. Fame, Gayoso View Top Command and Gayoso View Golden Fame.

PANSY'S MARYANN

Pansy's Maryann

In these accomplishments we are also bringing in another cow family that was introduced into the Western Glow pattern after the "Maids." These are the animals descended from Pansy's Maryann, 14,781 – 768 as an 11-year-old. Maryann's last daughter, Western Glow Butterfat Maryann, sold in 1946 for $14,600 and added much to the lustre of this family. Several bulls from this family have contributed much to the breed. The best was Western Glow May's Royal, Gold Star Sire, sire of Virtue of Aldarra, Cedar Croft Sally, Cedarcroft Florie and Cedarcroft Molly, Western Glow Lou's Royal, Western Glow Man O'War, and others of note. Sally's son, Cedarcroft Master's Sweepstake, was Gold Star Sire with some naturally-bred daughters in his summary; he could have made the requirements on his artificially-bred daughters alone. His national champion daughter over all breeds, Rosalayn Master's Mary May, was from a dam with 12 close crosses to another "Maryann" bull, a grandson.

Cedardroft Molly's famed daughter, Crockett Prairie Master's Molly, was by a grandson and out of a daughter of "May's Royal." "Man O'War" was out of "Butterfat Maryann," and his two sons that went into artificial service as young bulls both made their Gold Star ratings without any natural-service daughters–the only two bulls to achieve this. They were Western Glow Lucky O'War and Noelbrook Rose's Warrior. Fircrest Royal Romulus was a Gold Star grandson of "Man O'War," and Denny-Dale Lucky Boy a double grandson. Western Glow Lou's Royal, Gold Star Sire, was out of another "Maryann" granddaughter, Western Glow Butterfat Lou, an Excellent high producing Gold Star Dam in her own right. One of her daughters was also a Gold Star Dam.

In 1954, three of the four high selling cows were from this extraction: Brockwell Royal Faith, $11,000, 918–3x, by "Lou's Royal," a linebred "Maryann," and from an Excellent dam by a "Masher Maid" grandson. Butterton Master's Venus, $11,000, national record as a four-year-old, by Western Glow Master, a son of "Butterfat Maryann." Venus's Gold Star son is Western Glow His Honor. Far West Welcome Gwen, $10,000, a class leader by Western Glow Country Fame, he out of a four-time Excellent former class leader, a granddaughter of old "Maryann." Country Fame's maternal brother, Western Glow Royal Fame, was a Gold Star Sire, sire of Western Glow Fame's Virtue, and of Golden Charm Fame's Colleen, the only cow to be a Milk Flow Queen for six consecutive years. Another "Royal Fame" daughter was dam of the Gold Star bull, Washougal Cadet Majesty.

Other high selling cows carrying this blood include: Western Glow F. Marylou, $5,000, a class leading two-year-old; Chukluck Mermaid, $7,000 in 1956, 14,768 – 747 – Jr4HIR – 365 – 2x; Far West Bonnie Lou, $5,700 in 1956, Excellent five times, 10,703 – 603 – Jr3HIR – 365C – 2x, four crosses to "Maryann"; Kay-Ron Valencian Doris, $7,600 in 1961, *17,885 – *925 – Sr4HIR – 357 – 2x; Idahope M. Dear Girl, $6,800 in 1961, 10,309 – 552 – Jr2HIR – 2x, three crosses to "Maryann"; Western Glow Lovely Melinda, $8,000 in 1958, 13,570 – 710 – 6yrs – DHIR – 305 – 2x; Lindean's Antonette Sapphire, $5,500 in 1956, 15,659 – 719 – 5yrs – HIR – 305 – 2x, Excellent eight times, and Western Glow V.F. Enterprise, $6,000 when sold, high bred heifer since 1954, traced three times to "Masher Maid" and 11 times to "Pansy's Maryann."

The stories on these two families appeared in the March 23, 1964 Guernsey Breeders' Journal. Nearly seven years have passed since this story was written but there is evidence on every hand of the influence of these families in the breed and the contributions of the Virtue family continues to have a marked influence on the breed.

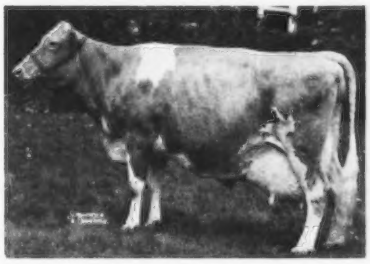

Virtue of Aldarra

Virtue of Aldarra was purchased by E. B. Henslee, Kingston Springs, Tenn., at the Fourth McDonald Sale in 1952 for $5,500. She was resold in the Henslee Farms Dispersal in 1959 for $5,800 and was purchased by Russell Prickett, Marlton, New Jersey. "Virtue" was the dam of the top bull in the Henslee Dispersal, Henslee Farms Galahads Virgil that sold for $13,500 to Floyd and John Krauter, New Paris, Indiana. The 13 direct female descendants of "Virtue" in the dispersal sold for $42,155. Her daughter and granddaughter, Western Glow Fame's Virtue ($10,000) and Henslee Farms Fame's Melinda ($3,000) were purchased by J. G. and Jones E. Bowden, Gayoso View Farm, Horn Lake, Miss., in the Henslee Dispersal. Jones, realizing the great potential of this family and with his remarkable insight into greatness in Guernseys, went to Russell Prickett and purchased Virtue of Aldarra on August 20, 1959, just three days after the dispersal. Jones had previously purchased Henslee Farms V. Fame on February 23, 1955 from E. B. Henslee. Everyone is aware of what this bull has done to sire class leading production, national grand champions, Excellents and good brood cows through the sale of semen, from coast to coast, through Curtiss Breeding Service, Cary, Illinois.

Western Glow Fame's Virtue

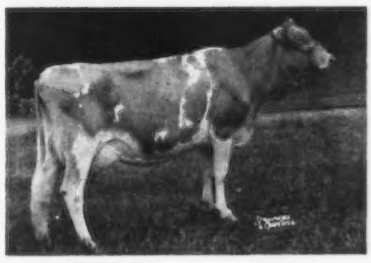

Henslee Farms Fame's Melinda

Henslee Farms V. Fame

The bull that Western Glow Fame's Virtue was carrying when she was purchased by Jones Bowden at the Henslee Dispersal was Gayoso View Top Command, a calf that he later sold in the 35th Guernsey Sale to Curtiss Breeding Service for $10,000 in 1960. "Top Command" is a full brother to Henslee Farms Viscount that was leased by ABS on July 12, 1962 and purchased by ABS on December 15, 1964. Both "Top Command" and "Viscount" are by Henslee Farms Galahads Virgil, a son of Virtue of Aldarra, and top bull in the Henslee Farms Dispersal at $13,500. Another son of Western Glow Fame's Virtue is Gayoso View Golden Fame, top of the 1961 Guernsey Sale and purchased at $8,100 by George M. Dynes and Associates, Mount Vernon, Washington. This son of Nyala Ermine's Bonanza was later sold to Curtiss Breeding Service on July 15, 1964.

The daughter of "Fame's Virtue," Henslee Farms Fame's Melinda (E-3 times) that was purchased by Jones Bowden at the same time he bought "Fame's Virtue" is the dam of Gayoso View F.B. Virtue (E–90.5 in 1970) *23,030 lbs. milk, 974 lbs. fat, 6-4DHIR – 305 – 2x, class leader, 6th for milk. "F.B. Virtue" is the fourth generation of Excellents in the Virtue family. She is sired by Gayoso View Fames Best, a son of "V. Fame" out of Glengeran Daylos Belle (E–93.5), five lactations total 77,121 lbs. milk, 3,866 lbs. fat, 1,836 days; 15,755 – *895 – 3-11AR – 360 – 2x; 16,890 – 871 – 7-10DHIR – 305 – 2x, a combination of the Virtue family top and bottom plus a cross to the Belle family. "Fame's Melinda" is also the dam of Gayoso View Melinda Favor-

Gayoso View Top Command

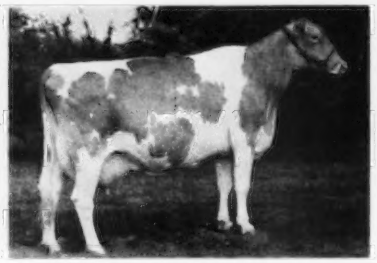

Gayoso View F.B. Virtue

Gayoso View's Virtue of Aldarra

ite, Silver Star Sire 1/66; **Third highest summarized sire of the breed for Predicted Milk Difference**, USDA Summary 5/70, 29 daughters in four herds average 12,203 – 545 – a Pred. Diff. of +973 lbs. milk, +37 lbs. fat, 25 classified average 84.6.

Space does not permit mention of the many outstanding animals in the breed that trace to this Virtue family. However, a glance at the July 7, 1970 class leaders will show that Normandy Fame's Meadow, highest milk producer of the breed in 305–2x and a national class leader, first for milk, first for fat, 25,420 lbs. milk, 1,257 lbs. fat, 4-11DHIR – 305 – 2x, and Leaders Fame Donna, first milk, fourth fat, 22,820 lbs. milk, 1,030 lbs. fat, 3-3DHIR – 365 – 2x, are both by Henslee Farms V. Fame. Dan Ba Lees Tamie, national class leader, first milk, first fat, 23,690 lbs. milk, 1,145 lbs. fat, 4-2DHIR – 365 – 2x is by Gayoso View Top Command. River Road Milkmaster's Tilda, national class leader, first milk, third fat, 22,190 lbs. milk, 968 lbs. fat, 3-9DHIR – 305 – 2x, is by Western Glow M.D. Milkmaster, a son of "V. Fame." Gayoso View Melinda Favorite, a son of Henslee Farms Fame's Melinda, is the sire of Edisto Farms M.F. Felice, national class leader, first milk, first fat, 22,360 lbs. milk, 1,012 lbs. fat, 3-5DHIR – 305 – 2x. The new all-time Guernsey milk champion, Fox Run A.F.C. Faye (E-94) 32,110 lbs. milk, 1,397 lbs. fat, 5-4DHIR – 365 – 2x, is by Applebrook Fame's Corporal, a Gold Star son of "V. Fame."

Jones Bowden now has the fifth generation to stem from this family. The heifer, Gayoso View's Virtue of Aldarra, born October 28, 1969, is a daughter of Gayoso View F.B. Virtue, Excellent 1970, and a new class leader with *23,030 lbs. milk, 974 lbs. fat, 6-4DHIR – 305 – 2x, class leader, 6th for milk. "F. B. Virtue" is now in calf to Spring Ridge G. Falcon.

COMMITTEES 1970 – 1971

The President and Secretary-Treasurer are ex officio members of all committees

EXECUTIVE COMMITTEE

Harry A. Herman, Chm.
W. Clark Fleming, Jr.
Richard H. Merritt

FINANCE COMMITTEE

Donald Burton, Chm.
Frank D. Brown, Jr.
Robert H. Lage
Raymond Witmer

EXTENSION COMMITTEE

Robert H. Lage, Chm.
L. O. Colebank
James Fish
W. Clark Fleming, Jr.
Lee Housley
Greyble L. McFarland, Jr.

RULES COMMITTEE

Raymond Witmer, Chm.
James Fish
Herman Haga
Lee Housley
Greyble L. McFarland, Jr.
Joe Pritzl
Merton Sowerby

OPEN HERD BOOK

Joe Pritzl, Chm.
James Fish
Richard H. Merritt

PROMOTION COMMITTEE

Herman Haga, Chm.
G. P. Black
Leon R. Kleinpeter, Jr.
Richard H. Merritt
Joe Pritzl
Merton Sowerby
Raymond Witmer

GUERNSEY FOUNDATION

Harry A. Herman, Chm.
Greyble L. McFarland, Jr., Vice-Chm.
Kenneth Brighton
Max L. Dawdy

GOLDEN GUERNSEY COMMITTEE

Leon R. Kleinpeter, Jr., Chm.	1971
Gavin McKerrow, Chm. Emeritus	1971
Merritt Adamson	1972
G. P. Black	1972
Frank D. Brown, Jr.	1971
Richard H. Merritt	1973
W. Clark Fleming, Jr.	1973

PDCA

Robert H Lage, Chm.
Max L. Dawdy
Harry A. Herman

TYPE COMMITTEE

Merton Sowerby, Chm.	1972
E. R. Berousek	1972
L. O. Colebank	
Gordon Cairns	1971
Forrest Fansher	1972
C. R. Knight	1971
John Merryman	1970
Eugene Meyer	1971
Lawrence Newman	1970
K. C. Sly	1972

RESEARCH COMMITTEE

E. W. Custer
Atherton Hobler — Co-Chm.
Frank D. Brown, Jr.
Greyble L. McFarland, Jr.

INTERIM COMMITTEE

Harry A. Herman, Chm.
Donald Burton
W. Clark Fleming, Jr.
Robert H. Lage
Richard H. Merritt

YOUTH COMMITTEE

Richard H. Merritt, Chm.
L. O. Colebank
Merton Sowerby

GUERNSEY

Pacific Northwest

Directory And Convention Brochure

MAJESTIC MOUNT RAINIER, WASHINGTON

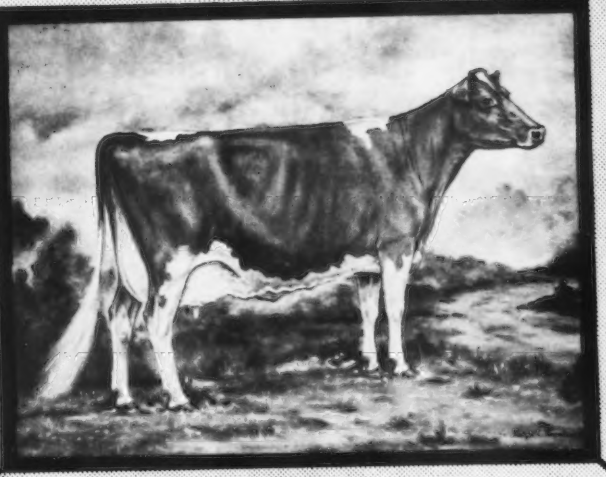

1971

XUM

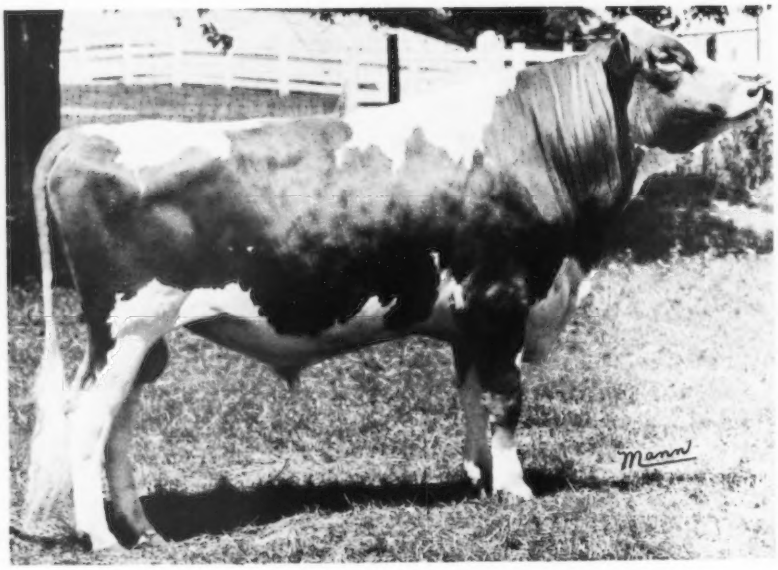

NOW AT CURTiSS !

LYRENE PRINCE DON

Sire: **LYRENE MAY ROSE PRINCE**
Gold Star Sire

Dam: **LYRENE MAESTRO'S DORA "EX-92.5-5X"**

16,710M	813F	5-7	DHIR	305	2x
13,170M	682F	6-8	DHIR	305	2x
17,300M	932F	7-9	DHIR	365	2x

Dam of LYRENE TOP DOMINO at CURTiSS

USDA:	12 dtrs. av.	12,836M	5.19%	666F
(1-71)	Herdmates av.	11,844M		590F
	Pred. Diffs.	+308M		+23F
	2 Herds, 2 States, 25% Repeatability			
AGCC:	(1-71) 13 cl. dtrs. av. 86 – 11 "VG" . . . 2 "Des."			

HIS DAUGHTER

EBER-LEA DARLING CONNIE "VG-86.0"
12,680M 701F 2-5 DHIR 365 2x
Ohio State Production Leader In Fat '69

HIS DAUGHTER

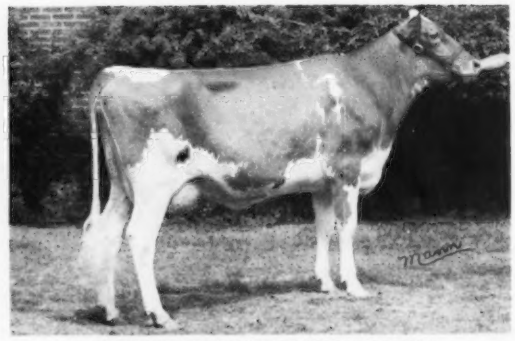

EBER-LEA DARLING CANDY "VG-89"
14,130 765F 2-1 DHIR 365 2x
Member, 1st Dam-Dtr. Ohio, '69

PRINCE DON is siring consistently big, strong cows that milk heavily and persistently right down to the end of their lactations. Ask your local CURTiSSMAN about him – or write for details on CURTiSS do-it-yourself A.I. today!

All semen processed under health standards recommended by A.V.M.A. and adopted by N.A.A.B.

CURTiSS
BREEDING SERVICE
CARY, ILL 60013 ■ 312/639-2141

ADVERTISERS' INDEX

Abiqua Acres – Ore. 64
Alder-Dell – Ore. 15
Alder Ridge Farm – Wash. 28
All-West Breeders – Wash. .... 58 – 62
American Breeders Service – Wis. 80, 81
Baker View Farm – Wash. 52
Baker View Farm – Wash. 50
Becker Farms – Mont. 65
Beetchenow Farm – Wash. 26
Boon Farm – Wash. 45
Brockwell Farm – Wash. 39
Brownies Guernsey Farm – Ore. .20, 21
Cherry Farm – Wash. 24
Chukluck Farm – Wash. 44
Clearview Farm – Ohio 68
Cliff Dell Farm – Wash. 32
Cogniac Farm – Ohio 83
Cross Arrows Farm – S. C. 67
Curtiss Breeding Service – Ill. . II Cover
Deer Creek Farm – Wash. 46
Deerholm Farm – Minn. 76
Dell-Mar Guernsey Farm – Mont. ...65
Diversified Farm – Idaho 10
Early Dawn Farms, Inc. – Wash. 30
Erdman Farms – Wash. 49
Falcon's Flight Farms – Conn. 79
Farrellawn Farm – Ill. 68
Far West Farms, Inc. – Wash. 35
Fir View Farm – Wash. 43
Franchester Farms, Inc. – Ohio 72
Gnan Farm – Minn. 74
Gold Banner Farm – Ohio 73
Golden Bilolize Farm – Wash. 49
Golden Glen Farm – Wash. 34
Goldenhart Farm – Minn. 74
Golden Terra Farm – Wash. 45
Grasse Flats Farm – Idaho 1
Graysmarsh Farms, Inc. – Wash. 40
Green Pastures Farms, Inc. – Idaho .....IV Cover
Guldko Farm – Wash. 52
Hawker, Deloy – Idaho 12
High Meadows Farm – N. Y. 69
High Prairie Farm – Ore. 22
Hilldale Farm – Minn. 76
Iona B. Farm – Wash. 34
Ken-Mac Farm – Wash. 28
Lay Laine Guernsey Farm – Fla. ...77
Len Acres – Wash. 46
Leslynn Farm – Idaho 8
Lindean's – Wash. 47
Longmedo Farm – Wash. 31
Lu-Acres Farm – Idaho 10
Lyrene Guernsey Farm – Mich. 66
Maco Farm – Ga. 82
Mammoth Maples – Ore. 24
Maple Brook Farm – Ore. 19
Maple Leaf Farm – Minn. 75
Markwell Farm – Wash. 53
Marsh Homestead Farms – Ore. 17
Maxvale Guernsey Farm – Wash. ...33
McDonald Properties – N. Y. 71
Meadowcharm Farm – Wash. 29
Mississinewa Farms – Ind. 73
Mountain View Farm – Wash. 28
Mulligan Farm, Inc. – N. Y. 70
Neslekcim Guernsey Farm – Calif. ..78
New Haven Farm – Wash. 42
Northview Farm – Ind. 79
Oakdale Stock Farm – Ore. 15
Oak Lea Farm – Ore. 64
Olympic View Farm – Wash. 41
Oregon State University – Ore. 16
Ottendale Farm – Idaho 10
Pine Ridge Farm – Minn. 74
Plainview Guernsey Farm – Ore. 63
Prairie Bloom Farm – Ore. 18
Prestdale Farm – Idaho 11
Quail Roost Farms – N. C. 84
Redland Farm – Ore. 18
Ripley Farm – N. Y. 70
Robindell Farm – Wash. 24
Rock Haven Guernsey Farm – Wash. 30
Rockyhill Farm – Wash. 42
Roetta Guernsey Farm – Wash. 27
Roylann Guernsey Farm – Wash. ...31
Rozelyn Farm – Wash. 48
Satus Farm – Wash. 29
Select Sires – Ohio .....III Cover
Shan Lan – Wash. 49
Silver Star Farm – Wash. 32
Smithside Farm – Pa. 82
Sound View Farm – Wash. 34
Spirit Lake Guernsey Farm – Idaho ..12
Sunnymede Farms, Inc. – Mo. 66
Thunderhead Farm, Inc. – Idaho 8
Triple L and Lincrest Guernseys – Idaho 8
Twinkle Star Ranch – Ore. 18
Ubilla Farm – Idaho 12
Vale View Guernsey Farm – Ore. ...15
Valley Gem Farms, Inc. – Wash. 26
Valley Pride Farm – Wash. 38
Valley Rogue Guernsey Farm – Ore. 22
Valley View Guernsey Farm – Ore. .23
Vanher Guernsey Farm – Ore. 13
Viaduct Farm – Minn. 76
Walman Farms – Wash. 26
Western Glow Farms, Inc. – Wash. 36, 37
Westlynn Farm – Idaho 9
White Farms Dairy, Inc. – Mass. 79
Will-O-West Guernsey Farm – Wash. .51
Wil-Rene Guernsey Farm – Ore. 65
Wilsona Farms, Inc. – Ore. 14
Winacres – Wash. 25
Wiser Lake View's Farm – Wash. ...50
Zabal, Mr. & Mrs. Ernest – Wash. ...26

We Test . . . We Show . . . We Classify

HERD CLASSIFIED 3 TIMES

Our Excellent Cow

River Road K. Lady (E 4 times)
10239–491–6-7DHI–310–2x
10002–446–7-7DHI–340–2x
1st 3-Year-Old, 1st 4-Year-Old, W. Idaho, 1962, 1963, Sr. & Gr. Ch., W. Idaho, 1963, HM A-A 4-Year-Old, 1963. Res. Gr. Ch., W. Idaho, 1965. She is also the dam of Grasse Flats J. Lina, 11336 – 542 – Jr3DHI – 349 – 2x.

At The 1970 Western Idaho Fair

Grasse Flats C. Andrea, 3rd Jr. Heifer Calf
Grasse Flats C. Gene, 2nd Sr. Heifer Calf
Grasse Flats C.M. Loutus, 2nd Jr. Yr. Heifer
Grasse Flats C. Cherie, 3rd 2-Year-Old
Grasse Flats J. Zelda, 3rd Aged Cow and 2nd Best Uddered Aged Cow

2nd Junior Get and 2nd Senior Get on Gets by Westlynn Lawless Champ.

OUR HERD SIRES . . . WESTLYNN LAWLESS CHAMP. Sire: Brownies Farms Outlaw, USDA Summary 5/70 . . 26 daughters, 4 herds average 10318 lbs. milk, 508 lbs. fat, a Pred. Diff. of +34 lbs. milk, +11 lbs. fat, 30% Repeatability, 25 classified average 85.0. Dam: Westlynn C. Conchita, 10127 – 475 – Sr4DHIR – 269 – 2x.

WESTLYNN C. GEORGE
Born August 20, 1968

Sire: Lake Louise Cedars Count
A son of Lake Louise King's Cedar (VG 3 times), sold in 1958 for $10,000, 18056 – 898 – 5HIR – 365 – 2x, 16530 – 766 – 8DHIR – 305 – 2x.

Dam of GEORGE – EXCELLENT

Valley Prides Gigi (E'70)
10850–597–5DHIR–305–2x
1st Aged Cow, W. Idaho, 1966, 1967. Sr. & Gr. Ch., W. Idaho, 1967.

Walker F. La Crone
R. 2, New Plymouth, Idaho 83655
Tel. 208–278-5475

GRASSE FLATS
1½ miles northeast of New Plymouth.

IDAHO GUERNSEY BREEDERS' ASSOCIATION

OFFICERS

Dale LaCrone, New Plymouth 83655, *President*

Deloy Hawker, R. 2, New Plymouth 83655, *Vice-President*

J. Kelly Luce, R. 4, Nampa 83651, *Secretary-Treasurer*

Directors: Harold Gilpin, Box 147 Salmon 83467; John Cothern, R. 1, Buhl 83316; Clifford Iverson, R. 1, Jerome 83338; Roland Williams, R. 1, Homedale 83628; Dick Baker, R. 2, Boise 83702.

Members

Asumendi, Ruben, R. 2, Nampa 83651

Baker, Dick, R. 2, Boise 83702

Beer, George, R. 1, Twin Falls 83301

Cothern, John, R. 1, Buhl 83316
Couch, Lyle, R. 1, Nampa 83651

Gilpin, Harold, Salmon 83467
Golden, Marian, 1107 Balsam, Boise 83704
Green Pastures Farms, R. 1, Homedale 83628

Hawker, Deloy, R. 2, New Plymouth 83655

Iverson, Mr. & Mrs. Clifford, R. 1, Jerome 83338

LaCrone, Dale, New Plymouth 83655
LaCrone, Walker, R. 2, New Plymouth 83655
Lassen, Vernon E., R. 1, Filer 83328
Lincoln, R. L., R. 1, Parma 83660
Luce, J. Kelly, R. 4, Nampa 83651

Matthiesen, Walter, R. 2, Filer 83328
McComb, Lester and Ethelyn, R. 1, New Plymouth 83655

Otten, John, R. 2, New Plymouth 83655

Paisley & Family, H. K., Spirit Lake 83869
Pritzl, Joe, R. 1, Fruitland 83619
Pritzl, Robert A., R. 2, New Plymouth 83655

Steele, Harold A., 1703 Compton Lane, Fortuna, Calif. 95540
Stevens, Ted, R. 1, Parma 83660
Sutton, C. H., Declo 83323

MONTANA GUERNSEY BREEDERS

Becker, Herman & Russell D., Ballantine 59006

Fretland, Clinton & Jean, R. 1, Box 264, Miles City 59301

Ganthner, Norman, R. 1, Corvallis 59828

Thompson & Son, Bruce, Worden 59088

Scenes From The 1970 Idaho Annual Meeting

Harold Gilpin, Salmon, Idaho, is presented the Outstanding Guernsey Breeder award by Vernon Lassen, Filer, at the annual meeting of the Idaho Guernsey Breeders' Association.

Joe Pritzl, national director of The American Guernsey Cattle Club, presents award to Herman G. Hilfiker, Boise, who was elected to the Idaho Hall of Fame at the annual meeting of the Idaho Guernsey Breeders' Association.

President Reuben Asumendi, Nampa, presenting the award for the highest lifetime producer to Joe Pritzl, Fruitland, on Westlynn Royal Norette, 11 records total 134,948 lbs. of milk and 6,027 lbs. of fat, at the Idaho Annual Meeting.

Ray Orisic
Pacific Northwest Fieldman
2519 East Mill Plain Blvd., Apt. 120, Vancouver, Wash. 98661. Phone: 206–695-2470.

Some of the new officers and directors of the Idaho Guernsey Breeders' Association. Front row, left to right: Kelly Luce, Nampa, secretary-treasurer; George Beer, Jerome, president, and Reuben Asumendi, Nampa, director. Back row, left to right: Roland Williams, Homedale, director; Joe Pritzl, director of The American Guernsey Cattle Club, and Vernon Lassen, Filer, director.

OREGON GUERNSEY BREEDERS' ASSOCIATION

OFFICERS

Ken Chaffey, R. 2, Box 188, Aurora 97002, *President*

John Winter, Jr., 1201 Howard Lane, Junction City 97448, *Vice-President*

Mrs. Dan Leuthold, 2470 McCormick Loop Rd., Tillamook 97141, *Secretary-Treasurer*

Directors: Lawrence Allen, R. 2, Box 183, Bend 97701; Joe S. Payne, R. 2, Box 302, Vale 97918; Cecil L. Johnson, 3047 Upper River Rd., Grants Pass 97526; Donald W. Claypool, R. 1, Box 921, Astoria 97103; Hans Leuthold, 2425 McCormick Loop Rd., Tillamook 97141; Wilbur Jansen, R. 2, Box 22, Forest Grove 97116; Art Staehely, 21301 S. Central Point Rd., Oregon City 97045; Paul Mann, R. 1, Box 305, Silverton 97381; John Winter, Jr., 1201 Howard Lane, Junction City 97448; Fred Detering, R. 1, Box 276, Independence 97351; Mrs. Dave Leuthold, 8540 Fairview Rd., Tillamook 97141; Jerry Brown, R. 1, Box 417, Woodburn 97071; Alex Cruickshank, R. 1, Box 157, McMinnville 97128.

Honorary Members

Fleming, M. C.
R. 1, Box 549, Boring 97009

Howell, H. B.
1293 15th St., Astoria 97103

Associate Members

Bosch, A. C. & C. H.
R. 1, Box 269 A, Newberg 97132

Meadows, Elmer
214 N. Shore Rd., Oswego 97034

Williams, W. L.
R. 3, Box 5 A, Silverton 97381

Junior Members

Pitney, Nancy
1508 Pitney Lane, Junction City 97448

Pongratz, Judy
R. 2, Box 274, Newberg 97132

Sayles, Jeanie
R. 1, Box 922, Klamath Falls 97601

Stewart, Michael
Candy 97013

Members

Allen, Lawrence, R. 2, Box 183, Bend 97701
American Breeders Service, P. O. Box 66008, Portland 97266
Aschoff, Loraine, R. 3, Box 1300, Boring 97009
Boeckman, Richard, R. 1, Box 652, Wilsonville 97070
Brown, Orville, R. 1, Box 417, Woodburn 97071
Calhoun, E.F., 1800 Beacon Dr., Grants Pass 97526
Chaffey & Sons, Ken, R. 2, Box 188, Aurora 97002
Cruickshank, Alex, R. 1, Box 157, McMinnville 97128
Detering, Fred, R. 1, Box 276, Independence 97351
Germany, Dave, R. 1, Box 656, Oregon City 97045
Harrold, Foster, 83647 N. Dale Kuni Rd., Creswell 97426
Hertel, Francis, R. 1, Box 71, Cornelius 97113
Jansen, Wilbur, R. 2, Box 22, Forest Grove 97116
Johnson, Cecil L., 3047 Upper River Rd., Grants Pass 97526
Leuthold, Dan, 2470 McCormick Loop Rd., Tillamook 97141
Leuthold, Dave, 8540 Fairview Rd., Tillamook 97141
Leuthold, Hans, 2425 McCormick Loop Rd., Tillamook 97141
Mann & Family, Paul L. & Delores, R. 1, Box 305, Silverton 97381
Marsh, William, R. 1, Box 24, Cornelius 97113
Miles, Frank, Monmouth 97361
Oregon State Univ., J. J. Astor Exp. Sta., R. 1, Box 921, Astoria 97103
Payne, Joe S., R. 2, Box 302, Vale 97918
Pitney, John, 1508 Pitney Lane, Junction City 97448
Robinson, Everett, 100 Redland Dr., Grants Pass 97526
Spencer, Solon, R. 1, Box 1320, Gresham 97030
Staehely Bros., 21301 S. Central Point Rd., Oregon City 97045
Steiner, Nick, 3785 Neilsen Rd., Tillamook 97141
Winter, Jr., John, 1201 Howard Lane, Junction City 97141

Some of the 1971 officers and directors of the Oregon Guernsey Breeders' Association. Seated, left to right: Mrs. Dan Leuthold, Tillamook, secretary-treasurer; Kenneth Chaffey, Aurora, president; John Winter, Jr., Junction City, vice-president, and Mrs. Dave Leuthold, Tillamook, director. Standing, left to right: Alex Cruickshank, McMinnville; Paul Mann, Silverton; Lawrence Allen, Bend; Don Claypool, Astoria; Jerry Brown, Woodburn, and Hans Leuthold, Tillamook, directors.

Solon Spencer, Gresham, presenting production trophy to Hans, Dan and Dave Leuthold, Wilsona Farms, Inc., Tillamook, for Wilsona Distinct Miss, lifetime production of 177,032 lbs. milk and 8,336 lbs. fat, at the Oregon Annual Meeting.

WASHINGTON GUERNSEY BREEDERS' ASSOCIATION

OFFICERS

Floyd Sandell, 2445 E. Bakerview Rd., Bellingham 98225, *President*

Lewis Van Mersbergen, 906 Pangborn Rd., Lynden 98264, *Vice-President*

Lawrence M. Newman, R. 1, Box 214, Raymond 98577, *Secretary*

Garner Ekstran, 1395 Allen Rd., West, Bow 98232, *Treasurer*

Directors: Marvin Van Mersbergen, Lynden; Ronald Power, Burlington; Myron W. Lancaster, Sequim; Art Winters, Wapato; Paul R. Gibson, Deer Park; Ben Friedrichs, Bow; Dick Dudonsky, Castle Rock; Albert H. McMonigle, Yelm.

Members

All West Breeders, P.O. Box 197, Burlington 98233. Archie Nelson, Mgr.
Asplund, Jim, 1429 Paradise Rd., Ferndale 98248

Beetchenow, Edward & Betty, R. 2, Monroe 98272
Bennett, Howard, R. 1, Box 53, Brush Prairie 98606
Boon, C. P., R. 2, Box 551, Oak Harbor 98277
Boon, Martin, R. 2, Box 553, Oak Harbor 98277
Boon, Thys, R. 1, Box 12, Sumas 98295
Brown, Edward C., R. 3, 18216 NE 29th Ave., Ridgefield 98642
Butts, Clifford, R. 1, Box 32, Morton 98356
Butts, Sidney E., Star R. 4, Box 43, Morton 98356

Carnation Farms Breeding Service, Carnation 98014
Chukluck Farms, Inc., 977 District Line Rd., Burlington 98233. L. W., Ron and Jack Power
Curtiss Breeding Service, George Blosser, Dist. Supt., P.O. Box 222, Sunnyside 98944

Damon & Sons, Charles, R. 1, Bow 98232
DeWard & Sons, Joe, 206 W. Wiser Lake Rd., Ferndale 98248
Dudonsky, Richard & Bernice, 215 Sandy Bend Place, Castle Rock 98611
Dynes & Associates, George M., 2935 Colby Ave., Everett 98201. Home address: R. 4, Box 246, Mount Vernon 98273.

Eagle, Raymond & Mary, R. 1, Elk 99009
Early Dawn Farms, Inc., Veradale 99037. Ray Bates, Mgr.
Egbert, Keith, R. 1, Bow 98232
Ekstran, Herbert V. & Garner, R. 1, 1395 Allen West Rd., Bow 98232

Friedrichs, Fred & Gerald, R. 1, Box 154, Bow 98232

Gibson, Paul R., R. 2, Box 36, Deer Park 99006
Graysmarsh Farm, R. 2, Box 125, Sequim 98382, Jay Lancaster, owner.

Harvey, Michael C., 8616 NE 63rd St., Vancouver 98662
Horlacher, Mr. & Mrs. Stanley C., Box 16, Latah 99018

Johnson, Albert, R. 3, Box 39, Mount Vernon 98273
Jones Edgar A. & Norine, Star Rt., Box 94, Curtis 98538

Kegley, Earl D., R. 4, Box 376, Olympia 98501
Knight, Harland & Keith, R. 2, Box 133, Prosser 99350

Lancaster, Myron W., R. 3, Box 170, Sequim 98382
Larson, W. D. (Doug), 28914 68th Ave. NW, Stanwood 98292
Lenssen, Byron, 9179 Bloom Rd., Lynden 98264
Lentz, Donald, R. 1, Box 100, Rochester 98579
Losey, Roy L., Hayes Rt., Box 61, Woodland 98674

Manthey, Lloyd, 1230 Aldrich Rd., Bellingham 98225
McMonigle, Albert H. & John P., R. 1, Box 114, Yelm 98597
McMonigle, William C., R. 1, Box 112, Yelm 98597
McPherson, George & Ron, Rockford 99030
Messner, Frank & Bill, R. 1, Box 324, Brush Prairie 98606
Miller, Merle, Burlington-Gardner Rd., Burlington 98233

Newman, Lawrence "Speck" & Ned, R. 1, Box 214, Raymond 98577

Raymond, Joan D., 1215 East Rd., Bellingham 98225
Rehm & Son, Fred, 199 H St. Rd., Lynden 98264
Robinson & Son, C. A., R. 3, Box 111, Sequim 98382
Roetcisoender, T. A. & Lillian, R. 2, Box 146, Everett 98201

Sandell, Floyd, 2445 E. Bakerview Rd., Bellingham 98225
Sorenson, Donald E., R. 5, Box 168, Ellensburg 98926

Tomchick, Paul I., 28902 Webster Rd. East, Graham 98338

Valley Gem Farms, Inc., Arlington 98223. Dan Grewe, Manager.
Vander Griend, Frans C., 401 W. Main St., Lynden 98264
Vander Griend, Mick, 8759 Guide Meridian Rd., Lynden 98264
Van Mersbergen, Lewis, 906 Pangborn Rd., Lynden 98264
Van Mersbergen, Marvin, 1492 Pangborn Rd., Lynden 98264

Washington State University, Dept. of Animal Science, Pullman 99163
Western Glow Farms, Inc., R. 2, Box 151, Bow 98232. Ben and Jake Friedrichs, owners.
Winters & Sons, Art, R. 3, Wapato 98951
Winters, Kenneth & Willard, R. 1, Box 366, Mabton 98935

Zweegman & Sons, G. F., 9265 Double Ditch Rd., Lynden 98264

WYOMING GUERNSEY BREEDER

Hoopes, Lloyd Vernon, R. 1, Afton 83110

Officers and directors of the Washington Guernsey Breeders' Association, 1971. Seated, left to right: Garner Ekstran, Bow, treasurer; Lawrence M. "Speck" Newman, Raymond, secretary; Floyd Sandell, Bellingham, president; Lewis Van Mersbergen, Lynden, vice-president, and Albert McMonigle, Yelm, past president. Back Row, Dick Dudonsky, Castle Rock; Marvin Van Mersbergen, Lynden; Myron W. Lancaster, Sequim; Art Winters, Wapato; Ben Friedrichs, Bow, and Paul R. Gibson, Deer Park.

Officers of the Washington Junior Guernsey Breeders' Association, 1970. Left to right: Tim Lancaster, Sequim, vice-president; Chris Moe, Stanwood, secretary-treasurer, and Charles McMonigle, Yelm, president.

PACIFIC NORTHWEST BREEDERS
TROPHY WINNERS AT THE FIRST WESTERN NATIONAL

Western Oaks D Velita, grand champion female; James A. Fish, Lawrence O. Colebank, Ken Chaffey, owner and recipient of the trophy; Lowell Chaffey, Paul Black, Mrs. Robert B. Price with the **Robert B. Price Trophy** presented by Price-Black Farms, Inc., for grand champion female; Mrs. Paul Black, Dudley Price and Mrs. Jack Curlin.

Graysmarsh D Nonie, winner of the **Charles J. Pritzl Memorial Trophy** and the **Idaho G.B.A. Trophy** for reserve grand champion female; Myron W. Lancaster, owner, at the halter; Hetty Lancaster and Donna and Joe Pritzl with the Charles J. Pritzl Trophy.

First senior get by Western Glow Darimost. Left to right: Floyd Sandell, Garner Ekstran, Bennie Friedrichs, Mike Lancaster, Ben Friedrichs with the **Knight Bros. Trophy;** Erwin "Shorty" Muller, donor of the trophy; Wendell Fuhriman, Cliff Knight, T. A. Knight and "Happy" Muller.

Vic Gray, All-West Breeders, presenting the **All-West Breeders Trophy** to Floyd Sandell, breeder and owner of the first best three females; Garner Ekstran, Bennie Friedrichs and Ben Friedrichs.

A. Wendell Fuhriman, Cindy Lancaster, owner of the junior champion of the Western National Junior Show with trophy and ribbon, Olympic View B Cerena, Andy Lancaster, and Homer Morris who presented the **New Mexico G.B.A. Trophy** to Cindy Lancaster.

Winning Washington State Herd at the Western National. Mike Lancaster and Floyd Sandell with the Grand National Livestock State Herd Trophy.

PACIFIC NORTHWEST WINNERS AT THE FIRST WESTERN NATIONAL

ALL-AMERICAN 3-YEAR-OLD, 1970

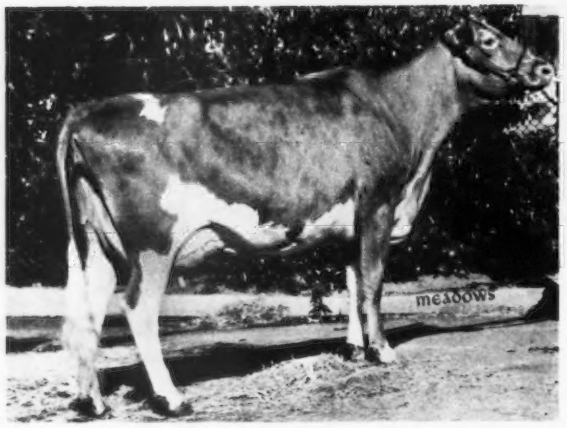

WESTERN OAKS D. VELITA, B: 8-15-66
First prize three-year-old cow and senior and grand champion at Multnomah County, Clackamas County, Oregon State Fair, Pacific International Livestock Exposition and Western National Guernsey Show. **Kenneth Chaffey & Sons, Aurora, Oregon.**

RESERVE ALL-AMERICAN SENIOR GET, 1970

First prize senior get of Western Glow Darimost, winners of the Knight Bros. Trophy, shown by Myron W. Lancaster, Sequim, Wash., with animals from Olympic View (2), Lindean Farm, Bellingham, Wash., and Western Glow Farms, Inc., Bow, Washington. Left to right: Lindeans Darimost Leanne, Graysmarsh D. Nonie, Western Glow Dari Annetta and Baker View Sunbrite.

RES. ALL-AMERICAN SENIOR YEARLING, 1970

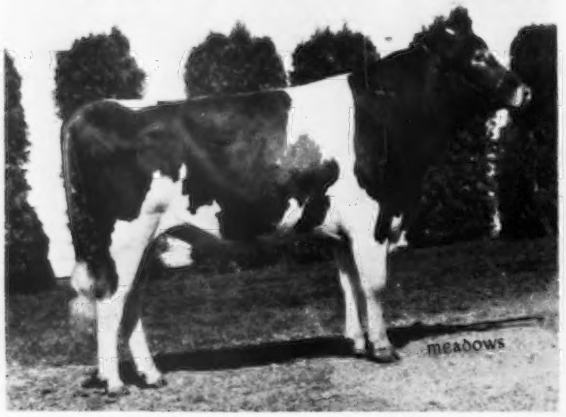

MAXVALES S H G KARATE, B: 7-2-68
First prize senior yearling bull and junior and reserve champion at Western Washington State Fair; first yearling bull and junior champion at Western National Guernsey Show; first senior yearling bull and grand champion at Grays Harbor Fair and Southwest Washington Fair. **Charles C. McMonigle, Maxvale Guernsey Farm, Yelm, Washington.**

HONORABLE MENTION ALL-AMERICAN, 1970

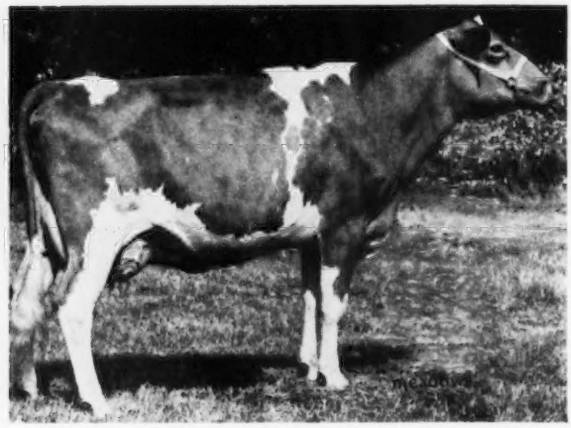

Graysmarsh D Nonie, second prize cow, three years and under four, and reserve senior and reserve grand champion female, and winner of the Charles J. Pritzl Memorial Trophy and the Idaho G.B.A. Trophy, owned by Myron W. Lancaster, Sequim, Washington. Sire: Western Glow Darimost. Dam: New Haven P Nona.

HONORABLE MENTION ALL-AMERICAN, 1970

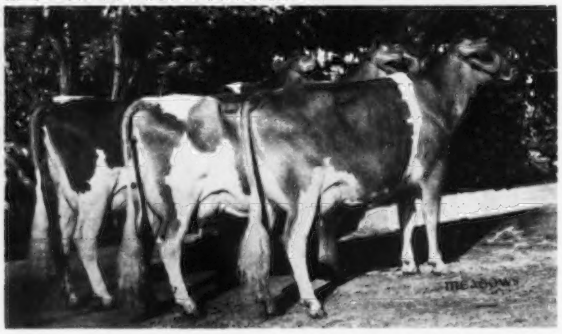

First prize best three females, winners of the All-West Breeders Trophy, shown by Floyd Sandell, Bellingham, Washington. Left to right: Lindeans Darimost Leanne, Lindeans Darimost Hannah and Lindeans Darimost Sonia.

HONORABLE MENTION ALL-AMERICAN, 1970

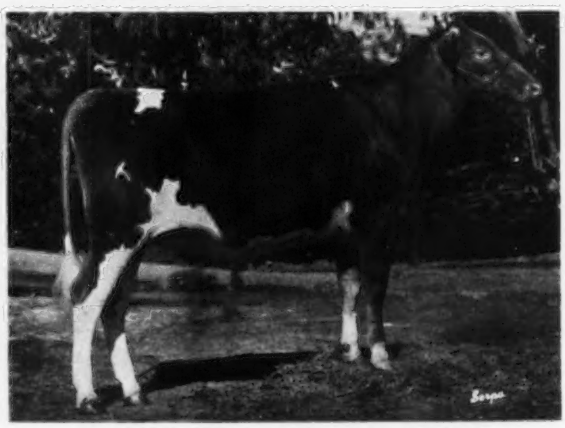

WESTERN GLOW DARI PRECISE, B: 1-23-69
First prize junior yearling heifer and junior champion at Western Washington Fair; first at Western National Guernsey Show and Evergreen Classic. **Western Glow Farms, Inc., Bow, Washington.**

PACIFIC NORTHWEST JUNIOR GUERNSEY BREEDERS AT THE FIRST WESTERN NATIONAL

Winning Washington State Junior Herd. Left to right: Cindy Lancaster, Sequim, Andy Lancaster, Sequim; Jennifer Tomchick, Graham; Charles McMonigle, Yelm, and Sal McMonigle, Yelm, presenting the first prize state junior herd banner.

Second place **Idaho State Junior Herd.** Left to right; Penny Jo LaCrone, New Plymouth; Colleen, Kathy and Melody Williams, Homedale, and Lynn Cothern, Buhl.

Fifth place **Oregon State Junior Herd.** Left to right: Dena Mann, Silverton; Fred Palmblad, Boring, and Mike Stewart, Canby.

Maxvale's G.H. Mocha, first prize cow, two years and under three, at the Western National Junior Show, owned by Charles McMonigle, Yelm, Washington.

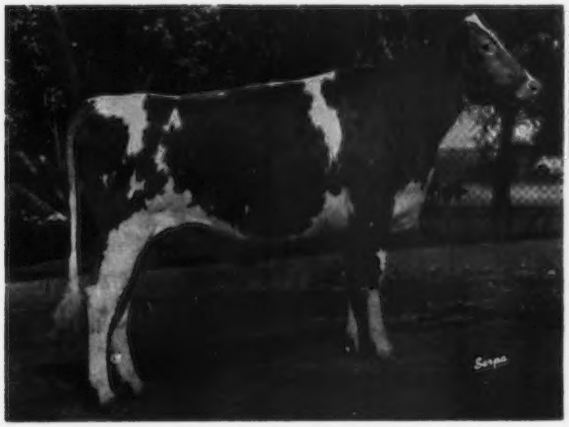

Green Pastures Rose Molly, reserve junior champion of the Western National Junior Show, shown by Kathy Williams, Homedale, Idaho.

Prince's Royal Delight, first prize junior yearling heifer at the Western National Junior Show, owned by Fred L. Palmblad, Boring, Oregon.

THUNDERHEAD FARMS, INC.

John Cothern, Route 1, Buhl, Idaho 83316
Tel. 208–543-5713

HERD CLASSIFIED 8 TIMES

On November 10, 1969 we classified –

27 HEAD – 11 Very Good – 12 Desirable

11 by Western Glow Darimost
3 Very Good – 6 Desirable

3 by Burger's Place Billy
2 Very Good

3 by Prestdale Vics Vernaldo
All Very Good

We are breeding to –

LAKE LOUISE PATSY'S PRINCE
AI Gold Star Sire 5/68

APPLEBROOK FAMES CORPORAL
AI Gold Star Sire 9/68

WESTERN GLOW DARIMOST
AI Gold Star Sire 1/68

We welcome Guernsey breeders to the Pacific Northwest and to the Annual Meeting of The American Guernsey Cattle Club, May 10–13.

When in our area plan to visit THUNDERHEAD FARMS, INC. The farm is located 4 miles south, 2 miles west, 3¼ miles south of the southwest corner of Buhl.

A HERD SIRE AT LESLYNN

PRESTDALE C. GLADIATOR
Born September 18, 1969
Owned jointly with Robert A. Pritzl, New Plymouth, Idaho.

Sire: High Meadows Conqueror
Dam: Prestdale L. Glitter (VG)
12830–605–3-4DHIR–305–2x
12800–600–4-5DHIR–305–2x
Next Dam: Wineberg Farms Master's Glo
9 lactations total 122,541 lbs. milk, 5,972 lbs. fat, 3,263 days–2x.
14020–670–7DHIR–365–2x
13380–650–9DHIR–305–2x

We are also breeding to –

WESTERN GLOW DARIMOST, AI Gold Star Sire
8 daughters in our herd

ROSEWOOD NONA'S AMBASSADOR
USDA Summary 9/70 . . 42 daughters, 12 herds average 12230 lbs. milk, 568 lbs. fat, **a Pred. Diff. of +205 lbs. milk, +3 lbs. fat**, 47% Repeatability, 55 classified average 83.8.

We welcome Guernsey breeders to the Pacific Northwest, and to the Annual Meeting of The American Guernsey Cattle Club, Sea-Tac Motor Inn, Seattle, Washington, May 10–13.

Lester and Ethelyn McComb
R. 1
New Plymouth, Idaho 83655
Tel. 208–452-3255

LESLYNN FARM
3 miles west of New Plymouth on Hwy. 30

OUR HERD IS RICH IN BUTTERFAT BREEDING

MULHOCAWAY BUTTERFAT METEOR

Sire: Mulhocaway Butterfat Dolphin
A son of Mulhocaway Beauty Butterfat, Gold Star Sire 4/59, and out of Clearland Butterfat Dolly (E), 6 tested daughters, 5 VG – 1 D.

Dam Of Meteor

Mulhocaway Lovely Halley (VG 5 times), 10120 – 605 – Sr2HIR – 305 – 2x. Dam: Mulhocaway Queen Halma (E 7 times), A-A Produce, 1957, 16364 – 912 – 7HIR – 365 – 2x, 5 daughters, 2 sons include Mulhocaway Butterfat King Hal.

YELLOW CREEK BFT. GYPSY KING

Gold Star Sire 6/65

Sire: Yellow Creek Bft. Gypsy Boy Gold Star Sire 3/63. A son of Yellow Creek Jewel Supreme, AI Gold Star Sire 1/66, and out of Yellow Creek Gypsy Maid (E), dam of 3 tested daughters, 2 E, 1 VG, all are full sisters to GYPSY BOY. **Maid is a Gold Star Dam.**

Dam Of Gypsy King

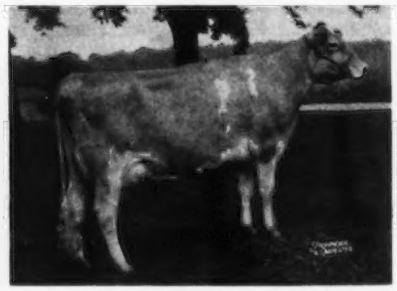

Yellow Creek S. Lovely Maid (E 5 times), 13702 – *745 – Jr2HIR – 365 – 2x, 14933 – 802 – Jr3HIR – 365 – 2x. She is also a full sister to the sire of Gypsy King.

MULHOCAWAY BUTTERFAT ANDREW, a son of **Mulhocaway Butterfat Dispatch**, Gold Star Sire 5/68, and out of **Lynbrook M.W.B. Alexis** (VG 5 times). She is also the dam of **Mulhocaway Dame Lexa (E)**, 12490 – 648 – Jr3DHIR – 305 – 2x, full sister to ANDREW. Next Dam: **Lynbrook Royal Annual (E 6 times)**, Gold Star Dam, 17341 – 891 – 9yrs – 365 – 2x.

Our herd has been classified 8 times . . On November 12, 1969 we classified 26 HEAD . . . 13 Very Good – 9 Desirable. 6 daughters by **Mulhocaway Butterfat Meteor were all above the line, 4 Very Good – 2 Desirable.**

L. L. and R. L. Lincoln, Owners
R. 1, Parma, Idaho 83660
Tel. 208–482-6879

TRIPLE L. and LINCREST GUERNSEYS
1½ miles north and 1¼ miles west of Wilder

NORMINE . . . . FOUNDATION OF THE ONLY 5 GENERATIONS OF EXCELLENTS FAMILY IN THE BREED, AND THEY MILK

3 GENERATIONS OF 100,000-POUND COWS

ALL EXCELLENT

FOUNDATION BROOD COW AT WESTLYNN

MARYMOOR NORMINE (E 4 times)
1st Aged Cow, Senior and Grand Champion, P.I.E., 1947, 1948. 1st Produce, P.I.E., 1952. 3 PR sons, 3 tested daughters, 2 classified, both Excellent.

NORENE DAUGHTER – GRANDDAUGHTER OF NORMINE

Westlynn Royal Norette (E '63)
Lifetime production, 11 lactations total 137,823 lbs. milk, 6,162 lbs. fat, 3,878 days–2x. 2 tested daughters.

A NORMINE DAUGHTER

WESTLYNN NORENE (E 7 times)
Lifetime production, 13 lactations, total 158,362 lbs. milk, 7,041 lbs. fat, 4,716 days–2x.
1st Aged Cow, Senior and Grand Champion, W. Idaho, 1956, 1957. 2 PR sons, 4 tested daughters, 2 Excellent.

NORENE GRANDDAUGHTER – GREAT GRANDDAUGHTER OF NORMINE

Westlynn King's Ninette (E '65)
Lifetime production, 10 lactations total 115,096 lbs. milk, 5,666 lbs. fat, 3,432 days–2x. 1 tested daughter.

"NORMINE" IS THE ONLY COW OF THE BREED TO BE THE FOUNDATION OF A FIVE AND A FOUR GENERATIONS OF EXCELLENTS FAMILY.

5 Generations – Westlynn Nero Nola, Westlynn Never, Westlynn Nevity, Westlynn Norline and "Normine"

4 Generations – Westlynn King's Ninette, Westlynn B. Normel, Westlynn Norene and "Normine"

HERD IS ON DHIR . . . HERD CLASSIFIED 10 TIMES

On November 11, 1969 we classified 44 HEAD – ALL Above The Line . . . 4 Excellent – 33 Very Good – 4 Desirable

16 by BROWNIES FARMS OUTLAW . . . ALL Above The Line . . . 14 Very Good – 2 Desirable

10 by LAKE LOUISE CEDARS COUNT . . . ALL Above The Line . . . 1 Excellent – 8 Very Good – 1 Desirable

5 by CHEDCO HOLLYHOCK'S ACTOR . . . ALL Above The Line . . . 3 Very Good – 2 Desirable

Two Of Our Herd Sires

WOODACRES EMPEROR'S NOBLE
Sire: Woodacres Emporer, GOLD STAR SIRE 1/68

Dam Of Noble

Hominy Hill Beauty Rosebud (VG '66 '67)
Sold for $3,600 in 1966
Res. A-A 2-Year-Old, 1965
12650–635–Jr2HIR–305–2x
14090–685–Jr3DHIR–305–2x
Next Dam: Hominy Hill Adrian Darlene (E 4 times). Sold in 1965 for $2,600.
13264–701–Jr3–305–2x

MAXVALES DM MONERA
Sire: Western Glow Darimost, GOLD STAR SIRE 1/68
Owned jointly with Albert H. and John P. McMonigle.

Dam Of Monera

Maxvale's L.S. Maid (E 7 times)
11240–627–6DHIR–305–2x
11560–673–7DHIR–305–2x
12070–618–11DHIR–305–2x
1st Aged Cow, W. Wash., 1962. 3 tested daughters, 2 VG – 1 D.

Joe Pritzl
R. 1, Fruitland, Idaho 83619
Tel. 208–452-3375

WESTLYNN FARM
1¾ miles south of Fruitland on Hwy. 30

HERD SIRES IN SERVICE AT DIVERSIFIED

Silver Star Sire . . . HOUSLEY'S J. CHAMPION

USDA Summary 1/71 . . 24 daughters, 3 herds average 13950 lbs. milk, 626 lbs. fat, **a Pred. Diff. of +1073 lbs. milk, +48 lbs. fat,** 30% Repeatability. **25 classified average 86.9**

Gold Star Sire . . . WESTERN GLOW DARIMOST

USDA Summary 9/70 . . 997 daughters, 228 herds average 11134 lbs. milk, 526 lbs. fat, **a Pred. Diff. of +507 lbs. milk, +30 lbs. fat, 96% Repeatability, 777 classified average 84.2.**

A Home-Bred Sire . . . DIVERSIFIED GALA'S GIANT

Sire: Burger's Place Billy, GOLD STAR SIRE. Dam: **Diversified Nance Gala,** 4 DHI records total 58,611 lbs. milk, 2,496 lbs. fat, including 15849 – 629 – 5-3DHI – 307 – 2x, a daughter of Norgert's Royal Nance, GOLD STAR SIRE. Gala is now on her 5th lactation. She will exceed 12,000 lbs. milk in 200 days so far this year. She is due in June to CHAMPION. **We have for sale a bull calf out of Gala, sired by McDonald Farms R.L. Dividend, Silver Star Sire. We also have a Dividend son out of Diversified Sol Hope (VG), 4 lactations, 51,863 lbs. milk, 2,387 lbs. fat. Hope was sold to Shamrock Dairy, Tucson, Arizona.**

Another Home-Bred Sire . . . DIVERSIFIED BUSTER

USDA report 10/70, DHIA, 9 daughters, 12089 lbs. milk, 564 lbs. fat, +1024 lbs. milk, +10 lbs. fat, 12 classified, 3 VG – 7 Desirable – 2 Acceptable. Sire: **Norgert's Royal Nance,** GOLD STAR SIRE. Dam: **Diversified Sol Boon** (VG–87.5), 7 lactations, 77,305 lbs. milk, 3,489 lbs. fat.

Our herd has been classified 12 times. On November 10, 1969 we classified 71 HEAD . . . 32 Very Good – 33 Desirable. We classified 18 by Darimost . . . 7 Very Good – 10 Desirable, and 11 by Billy . . . 4 Very Good – 5 Desirable.

We welcome Guernsey breeders to the Pacific Northwest and to the Annual Meeting of The American Guernsey Cattle Club, Sea-Tac Motor Lodge, Seattle, Washington, May 10-13.

DIVERSIFIED FARM
3 miles west, 2 7/8 miles south of the southwest corner of Filer, on Clover Road.

Walter Matthiesen, Owner
Route 2, Filer, Idaho 83328
Tel. 208–326-4737

HERD SIRES AT OTTENDALE

A NANCE out of a daughter of PREDICTMOST – he from the PANSY family

OTTENDALE NANCE'S CHAMP – Born August 25, 1966

Sire: Norgert's Royal Nance, AI Gold Star Sire
Dam: **Pre Connie of Ottendale,** a daughter of Ottendale B. Predictmost.

A Member Of The Pansy Family
Full Sister To Predictmost

Princess B. of Ottendale (E)
4 records include 14003–709–6HIR–305–2x

A NANCE FORWARD from the Snow Summit BUNNY family

DARI DALE SAM – Born November 10, 1967

Sire: **Norgert's Nance Forward,** AI Gold Star Sire
Dam: **Dari Dale F. Snowflake,** she by a son of Fritzlyn Jeanette's Flash that is out of the Nasturtium family. Snowflake is out of Westlynn Snowflake (VG), 12292 – 504 – Sr3HIR – 344 – 2x, the BUNNY family.

Our herd is classified and on DHI test. We have in the herd 7 by NANCE and 4 by NANCE FORWARD.

John Otten, Owner
New Plymouth, Idaho 83665
Tel. 208–278-5556

OTTENDALE FARM

A DAM and 2 DAUGHTERS

LU-ACRES P.B. PATTY

8 lactations total 84,134 lbs. milk, 4,041 lbs. fat. She is the dam of –

LU-ACRES TRISUPER'S PIXIE
13162–651–3-5DHI–313 days–2x
LU-ACRES PAULSON'S PAM
12687–611–5DHI–341 days–2x

A P.B. Patty Granddaughter

Lu-Acres Nance's Pet

Owned by Domingo Asumendi, Ubilla Farm, Nampa, Idaho. FFA Champion, Western Idaho, 1970. 1st 3-Year-Old in a class of 31 at the Western National, 1970.

THREE MORE TOP COWS

LU-ACRES B. BETINA (VG)
9 lactations total 104,892 lbs. milk, 4,406 lbs. fat.
Her son, Lu-Acres Command's Belvedere, was used in the herd.

LU-ACRES BONANZA'S CAROLYN
9 lactations total 94,755 lbs. milk, 4,051 lbs. fat.

LU-ACRES LARRYS CARLA
16727–800–6DHI–297 days–2x
Highest producing Guernsey cow on DHI test in Idaho for 1969.

J. Kelly Luce
R. 4, Nampa, Idaho 83651
Tel. 208–466-4074

LU-ACRES FARM
4½ miles south of Nampa on Hwy. 45.

HERD SIRES

AT PRESTDALE

A FLASH SON WITH A + MILK PREDICTED DIFFERENCE
PRESTDALE F. ARTIC – GOLD STAR SIRE 9/66
Now at Midwest Breeders Cooperative, Shawano, Wisconsin

USDA Summary 9/70 . . 42 daughters, 20 herds average 10577 lbs. milk 515 lbs. fat, a Pred. Diff. of +274 lbs. milk, +25 lbs. fat, 58% Repeatability, 31 classified average 83.2.

Herd Classified 12 Times . . . On our last classification the 9 daughters by ARTIC were all above the line, 1 Excellent, Prestdale A. Fascination (E–92.5), 6 Very Good, 2 Desirable

WESTLYNN A. GENERAL
Born August 22, 1966

Sire: Chedco Hollyhocks Actor, a son of Fairlawn Blanches Actor, Gold Star Sire 9/62, and out of Chedco K. Hollyhock (pictured below).

Dam Of General

Valley Prides Gigi (Excellent)
10850–597–5DHIR–305–2x
1st Aged Cow, W. Idaho, 1966, 1967. Senior and Grand Champion, W. Idaho, 1967.

PRESTDALE C. GLADIATOR
Born September 18, 1968
Owned jointly with Lester and Ethelyn McComb.
Sire: High Meadows Conqueror
Dam: Prestdale L Glitter (VG)
12830–605–3-4DHIR–305–2x
12800–600–4-5DHIR–305–2x
Next Dam: Wineberg Farms Master's Glo, 9 lactations total 122,541 lbs. milk, 5,972 lbs. fat, 3,263 days–2x.

GLADIATOR is a full brother to Prestdale Conquerors General, owned jointly with Norbert Pritzl, Cato, Wisconsin.

His Sire's Dam

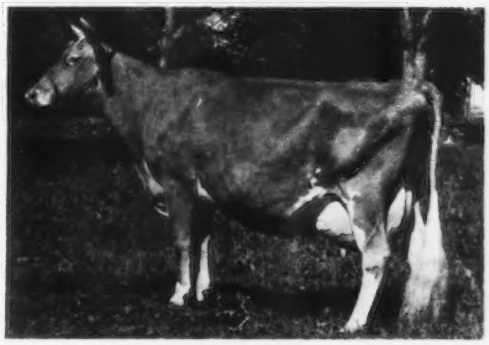

Chedco K. Hollyhock (Excellent)
14076–819–5HIR–305–2x
Her Dam: Fairlawn Actor's Hollyhock, Excellent, Gold Star Dam

PRESTDALE ACME'S FERDINAND
Born February 8, 1970
Sire: Hominy Hill Acme, Silver Star Sire 5/68, USDA Summary 9/70 . . 59 daughters, 17 herds average 12460 lbs. milk, 579 lbs. fat, **a Pred. Diff. of +517 lbs. milk, +20 lbs. fat, 52% Repeatability, 50 classified average 84.0.**
Dam: Prestdale Royal Felice
11330–512–2-3DHIR–305–2x
She is by a son of Henslee Farms V. Fame out of a daughter of Prestdale A. Fascination, the Excellent daughter of F. ARTIC, and from the Excellent Hi-Lawn Fairy family.

Robert A. Pritzl, Owner
David Hunt, Herdsman
Tel. 208–278-5525

PRESTDALE FARM
Route 2, New Plymouth, Idaho 83655

HERD CLASSIFIED TWICE . . . .

On November 11, 1969 we classified 34 HEAD . . . . . 1 EXCELLENT – 14 VERY GOOD – 16 DESIRABLE.

OUR EXCELLENT

HAWL-JUN CLEA – E 3 times
1st Aged Cow, Senior and Grand Champion, Western Idaho, 1961. Sold to Deep Lake in 1959 for $2,500. She is a full sister to Hawl Jun Clarabell, 3 times E, once VG, sold in 1958 to Deep Lake for $1,000, 11340 – 495 – 8DHIR – 305 – 2x.

(pictured at 13 years of age)
HAWL-JUN CLEA
Excellent at 14 years of age, 1969. **She is now 16 and still looks great.** 3 daughters in the herd, one by **Prestdale F. Artic,** one by **Darimost** and one by **Nance.**

Her son by Nance is our Junior herd sire.

The dam of our herd sire, **Commands Bess (VG)**, was 1st Sr. Jr., Jr. Ch., W. Idaho, 1967, and 1st 2-Year-Old, W. Idaho, 1968. She is the dam of **NANCE'S BUTTER BOY**, born November 14, 1968, a son of **Norgert's Royal Nance**, AI Gold Star Sire. A paternal sister to Bess, Commands Ivena, was 2nd 4-Year-Old, W. Idaho, 1969.

We welcome Guernsey breeders' to the Pacific Northwest and to the Annual Meeting of The American Guernsey Cattle Club, Sea-Tac Motor Inn, Seattle, Washington, May 10–13.

Deloy A. Hawker, Route 2, New Plymouth, Idaho 83655

Breeding To Top AI Sires Herd Classified Twice

On our last classification, November 7, 1969

26 HEAD . . . 11 Very Good – 10 Desirable

10 head by **WESTERN GLOW DARIMOST**, AI GOLD STAR SIRE, 5 Very Good – 4 Desirable

The herd is strong in DARIMOST blood

We are also breeding to –

LAKE LOUISE PATSY'S PRINCE
GOLD STAR SIRE 5/68

ANSMIL CHAMPION CHUM
GOLD STAR SIRE 2/69

HOUSLEY'S J. CHAMPION
SILVER STAR SIRE 10/69

USDA Summary 9/70 . . 23 daughters, 2 herds average 14158 lbs. milk, 635 lbs. fat, **a Pred. Diff. of +1041 lbs. milk, +47 lbs. fat,** 28% Repeatability, **21 classified average 87.1.**

Our rolling herd average on DHI . . . 73 cows, 11479 lbs. milk, 562 lbs. fat.

SPIRIT VALLEY GUERNSEY RANCH

H. K. and Arlene Paisley
Spirit Lake, Idaho 83869
Tel. 208–623-2392

2¼ miles southwest of Spirit Lake on Hwy. 41, left side of road going toward Newport and Blanchard.

Domingo Got Himself Quite A Cow!

LU-ACRES NANCE'S PET
FFA Champion, Western Idaho, 1970, 1st 3-Year-Old, Western Idaho, 1970. 8th 3-Year-Old in a class of 31, Western National Guernsey Show, 1970.

A daughter of **Norgert's Royal Nance,** AI Gold Star Sire, and out of a daughter of Lu-Acres P.B. Patty, 8 lactations total 81,577 lbs. milk, 3,917 lbs. fat.

We are breeding to top AI bulls –

NORGERT'S ROYAL NANCE
McDONALD FARMS R.L. DIVIDEND

UBILLA FARM

Ruben P. Asumendi
R. 2, Nampa, Idaho 83651
Tel. 208–888-2405

¾ mile west of Black Cat Sta. on Hwy. 30 between Nampa and Meridian.

GOLD STAR BREEDER FOR THREE CONSECUTIVE YEARS

1966 – 1967 – 1968 . . . **1968 PRODUCTION** – 26 DHIR records averaged 12114 lbs. milk, 550 lbs. fat, ME–305–2x, 26 classified averaged 84.9%.

1969 PRODUCTION – 29 DHIR records averaged 12040 lbs. milk, 542 lbs. fat, ME–305–2x.

HERD CLASSIFIED 8 TIMES . . . On June 10, 1970 we classified **25 HEAD – 100% Above The Line . . . 17 VERY GOOD – 8 DESIRABLE**

10 By Darimost . . . 7 VERY GOOD – 3 DESIRABLE

A Few Cows That Made Records In 1969 Or 1970

	MILK	FAT	DIVISION
Vanher Nance's Sugar (VG)	17220	725	5-4DHIR–305–2x
Vanher Miss Diamond (VG)	15220	651	3-6DHIR–365–2x
		State Leader for Both Milk and Fat	
Vanher Miss Lisa (VG)	16050	817	7-0DHIR–365–2x
		State Leader for Both Milk and Fat	
Vanher Miss Jan (VG)	13090	607	3-2DHIR–305–2x
Vanher Miss Annie (VG)	13310	532	7-10DHIR–305–2x
Vanher Banker Denise (VG)	12300	541	3-2DHIR–305–2x
Vanher Dari Jody (VG)	11200	497	2-4DHIR–305–2x

A Herd Sire . . . VANHER MR. SENATOR – Born November 14, 1967

We are using him quite heavily.

Sire: **Brownies Farms Optimist.** USDA Summary 5/70 . . 126 daughters, 66 herds average 10636 lbs. milk, 481 lbs. fat, **a Pred. Diff. of +777 lbs. milk, +21 lbs. fat,** 85% Repeatability, 49 classified average 82.9. A son of **Nyala Ermine's Bonanza,** Gold Star Sire.

His Dam

Vanher Nance's Sugar (VG–88)
18160–776–4-2DHIR–365–2x
17220–725–5-4DHIR–305–2x
16030–616–6-4DHIR–305–2x

His Sire's Dam

Brownies Farms Ocieanna (E)
16241–804–Jr3HIR–365–2x
15747–720–Sr4HIR–312–2x
The Excellent, Gold Star Ocie and Opal families.

A full brother to **SENATOR, Vanher Mr. Superman,** born January 28, 1970, is a future herd sire for Paul and Delores Mann, Abiqua Acres Farm, Silverton, Oregon.

Vanher Guernsey Farm

Francis Hertel
Tel. 503–648-1009

Route 1, Box 71

Cornelius, Oregon 97113

Farm is located 5 miles north of Cornelius, 2 miles east of Roy

WILSONA FARMS

Tillamook, Oregon

DON'T MISS US!

1971 Convention

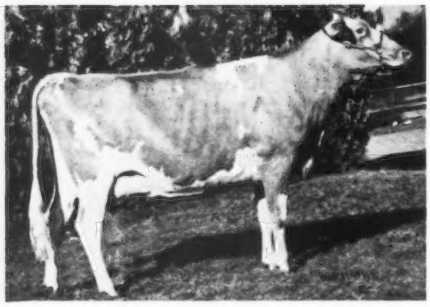

Wilsona S. Tokay

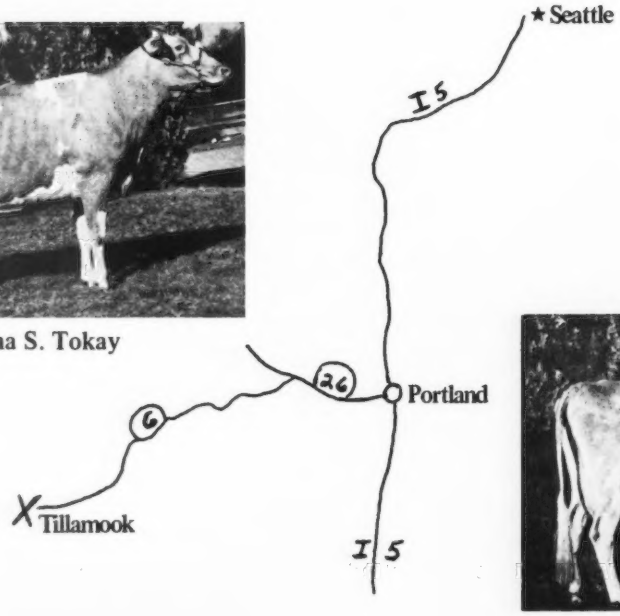

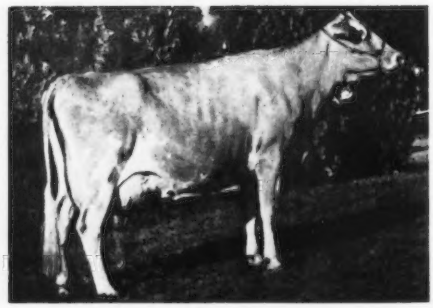

Wilsona Dolly Dimple

For their cooperation in developing her son, **Wilsona Dolly Nance** –

Our thanks to the "Dolly Syndicate": Foster Harrold, Creswell, Oregon; Joe Pritzl, Fruitland, Idaho; Roland Williams, Homedale, Idaho; Graysmarsh Farm, Sequim, Wash., Wilsona Farms, Tillamook, Ore.

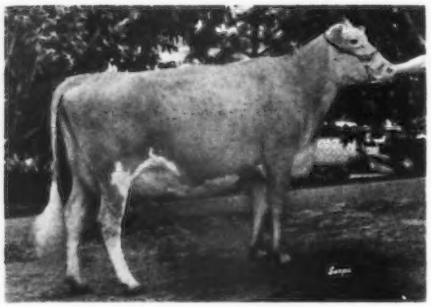

Spruce Knoll Idamae

Dan and Carol Leuthold
2470 McCormick Loop Rd.
Phone 503–842-4877

Tillamook, Oregon 97141

Hans Leuthold
2425 McCormick Loop Rd.
Phone 503–842-4310

TOPS TO MAKE A GOOD HERD BETTER

EXCELLENT – 1969

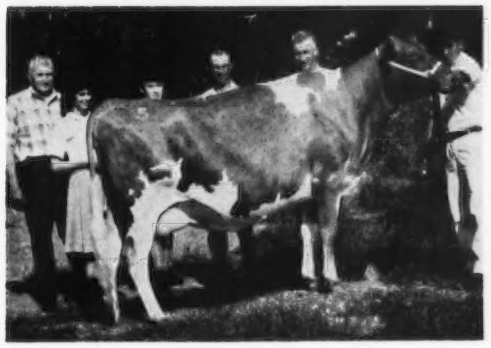

NEW HAVEN M. MARGY (E '69)
11460–546–4-8DHIR–305–2x

Sire: Graysmarsh Mainstay
Dam: Delphi Dell Lucky Marvela (VG)
Lifetime production, 15 lactations total 163,528 lbs. milk, 7,294 lbs. fat, 4,655 days–2x.
She is also the dam of New Haven Dari Marvel, a Darimost son that is at Select Sires, Inc., Columbus, Ohio.

MARGY is the dam of our herd sire – VALE VIEW SUPERIOR MAC, born August 3, 1968, he by **Olympic View A. Superior,** a son of Hominy Hill Adrian, Gold Star Sire 1/68, and out of Idacrest B. Bea (VG), 13610 – 651 – 7DHIR – 365 – 2x, a daughter of Nyala Ermine's Bonanza, Gold Star Sire 5/68.

Another EXCELLENT in our herd – BROWNIES FARMS ODIEANNA (E '69), a daughter of McDonald Farms Premier, Gold Star Sire 5/68, and out of Brownies Farms Odette, 14439 – 677 – 6HIR – 365 – 2x **(the Excellent OPAL family).**

A High Very Good in our herd – HIDDEN SPRINGS NITRO'S TENA (VG '68–89.0, VG '69–88.5), a daughter of **Valley Oaks Sheiks Nitro.**

Our herd has been classified 6 times, and is on DHI test. We are also breeding to **WESTERN GLOW DARIMOST,** AI Gold Star Sire 1/68, and to **HOUSLEY'S J. CHAMPION,** Silver Star Sire 10/69, USDA Summary 9/70 . . 23 daughters, 2 herds average 14158 lbs. milk, 635 lbs. fat, **a Pred. Diff. of +1041 lbs. milk, +47 lbs. fat,** 28% Repeatability, **21 classified average 87.1.**

Joe S. Payne, Owner
Route 2, Box 302, Vale, Oregon 97918
Tel. 503 — 473 - 2175

VALE VIEW FARM
3 miles Northeast of Vale
just off Hwy. 26

HERD FOUNDED IN 1930 WITH HEIFERS SELECTED FROM OREGON STATE COLLEGE

One of our foundation heifers was **OREGON ROYAL ALICE,** a lifetime DHIA average of over 10,000 lbs. milk, 500 lbs. fat.

Another Foundation Cow
TROUTMERE COLLEEN, was first prize at several Oregon State Fairs.

A Foundation Sire
FIRCREST CORPORAL, a son of **Fircrest Nasturtion,** 18115 lbs. milk, 939 lbs. fat. **CORPORAL** was the first Guernsey sire used in the first AI Stud in Oregon, Yamhill County, McMinnville.

Other Foundation Sires from Meadow Lane, Argilla, Prestdale, Westlynn, Wandamere, and Wilsona, were used in our herd.

WE ARE NOW USING ABS AND ALL-WEST AI SIRES.

We Welcome Guernsey Breeders to the Pacific Northwest and to the Annual Meeting of The American Guernsey Cattle Club, Seattle, Washington, May 10–13.

OAKDALE STOCK FARM

Alex and Gary Cruickshank, Owners
R. 1, Box 157
McMinnville, Oregon 97128
Tel. 503–472-2485

5½ miles southeast of McMinnville. So. of McMinnville airport 2 miles on oil road, or north of Eola Village 1 mile.

Herd Established In 1920

On October 28, 1967, we sold our milking herd. The 34 head averaged $434.12. **We kept 4 old cows and the young stock.**

WE WILL HAVE HEIFERS OUT OF OUR BEST COWS FOR SALE

Several of the heifers are by **Western Glow Darimost** and out of our top family – the Mitzy family.

Alder Dell N.C. Mitzy
13291–679–7HIR–305–2x

Next Dam: Mirth of Alder Dell (VG)
9 lactations total 101,436 lbs. milk, 5,246 lbs. fat, including 13249 – 684 – 10HIR – 305 – 2x.

Send for our list of available heifers

Earl Selander
R. 2, Box 158
Sherwood, Ore. 97140
Tel. 503–625-6963

ALDER-DELL GUERNSEYS
West of Baldock Freeway, 11 miles south of Portland, between Tualatin and Wilsonville.

GOLD STAR GUERNSEY BREEDER 12 TIMES

1970 PRODUCTION . . . 4TH HIGHEST HERD IN THE COUNTRY FOR MILK (30–50 Records)

30 DHIR records average 14280 lbs. milk, 5.1%, 735 lbs. fat

5TH HIGH HERD FOR MILK – 2ND HIGH HERD FOR FAT AMONG THE 519 HERDS ON DHIR TEST, REGARDLESS OF SIZE, DURING 1970

5 Consecutive Years Over 13,000 Lbs. Milk, 3 Consecutive Years Over 14,000 Lbs. Milk, 9 Consecutive Years Over 700 Lbs. Fat, ME–305–2x.

YEAR	RECORDS	MILK	FAT
1970	30 DHIR	14280	735
1969	31 DHIR	14168	724
1968	26 DHIR	14673	776

A Few Of Our 1970 Records – ACTUAL PRODUCTION

	MILK	FAT	DIVISION
Tideland Fortunes Hilda	18100	1044	6-0DHIR–305–2x
Tideland Bonanzas H Lara	17130	*1001	4-6DHIR–305–2x
Tideland Ozzies H. Lenore	14370	644	3-4DHIR–305–2x
Tideland Astors Hazie	14720	746	3-6DHIR–305–2x
Tideland Astors Della	13040	666	2-2DHIR–305–2x
Tideland Astors Hollene	13030	678	2-2DHIR–305–2x
Tideland Astors Haga	15120	676	6-6DHIR–305–2x

A FEW 100,000 LBS. MILK PLUS COWS

	Lactations	Days	Fat	Milk
Tideland Ludlows Hagar	12	3,694	8,816	185,217
Tideland Jasons Hazel	9	3,024	8,096	157,638
Tideland Ludlows Hanna	10	3,233	6,463	122,800
Tideland Dougs Hedy	9	2,937	6,205	110,828
Tideland Ludlows Mistress	9	2,850	5,946	109,201
Tideland Ludlows Sarah	7	2,321	6,104	107,804
Tideland Paula	10	2,923	5,299	107,559
Tideland Ludlows Pauline	9	2,718	5,647	105,796
Tideland Aladine	10	3,121	5,582	104,630

OUR HERD SIRE – A PLUS MILK PREDICTED DIFFERENCE

BAYVILLE ROYAL ASTOR – Gold Star Sire 7/67

USDA Summary 5/70 . . 26 daughters, 5 herds average 12865 lbs. milk, 648 lbs. fat, a Pred. Diff. of +234 lbs. milk, +12 lbs. fat, 38% Repeatability, 24 classified average 83.1.

Two Sons Also In Service

TIDELAND ASTOR'S HANSEL
Born March 9, 1967
Dam: Tideland Jasons Hazel (VG)
14664–*801–Jr2HIR–365–2x
14859–*808–Sr3HIR–305–2x
14743–832–Sr4HIR–305–2x
20032–*1050–5HIR–305–2x
18680–969–6DHIR–305–2x
18830–941–8DHIR–305–2x
Her lifetime production is listed above.

TIDELAND ASTOR'S HERO
Born July 16, 1968
Dam: Tideland Fortunes Hilda (VG)
*15610–*840–2-8DHIR–305–2x
18100–1044–6-0DHIR–305–2x
An S Fortune daughter of Jason's Hazel – she dam of Astor's Hansel (opposite).

ADD THIS PRODUCTION AND TYPE TO YOUR HERD . . . BREEDING STOCK AVAILABLE

DONALD CLAYPOOL, Superintendent
SYDNEY W. PRYOR, Herdsman

OREGON STATE UNIVERSITY /J. J. ASTOR BR. EXPERIMENT STA., R. 1, Box 291, ASTORIA, OREGON 97103 Tel. 503 — 325 - 4763

OUR HERD IS RICH IN THE BLOOD OF THE DONNA AND PEARL FAMILIES

A Darimost Out Of Pearl –

HOMESTEAD DARI LEADER
Honorable Mention All-American Bull Calf, 1966. 1st at Oregon State Fair, Utah State Fair, 2nd, P.I.E., 4th, W. Wash., 1966.
Sire: Western Glow Darimost
AI Gold Star Sire
Dam: Homestead Leader's Pearl
1st Produce, P.I.E., 1967
9815–484–Jr4HIR–294–2x

A Donna Daughter

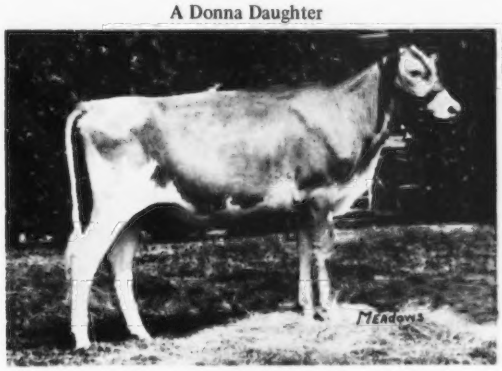

Homestead Miss Utah (VG)
Honorable Mention All-American Heifer Calf, 1967
11671–602–1-11DHIA–366–2x
14439–766–3-1DHIR–305–2x
15751–841–3-1DHIA–356–3x
4292–241–4-2DHIA–57 days (inc.)
Sire: Brownies Farms Banker
A son of Brownies Farms Optimist out of Brownies Farms Brenda (E), 16106 – 801 – 5HIR – 365 – 2x
Dam: Homestead Noble Donna (pictured above)
Dam of Dari Flash.

A DARIMOST OUT OF DONNA, A DAUGHTER OF PEARL –

HOMESTEAD DARI FLASH
Born October 10, 1967
The Flash calves are outstanding for stretch and dairyness.
Sire: Western Glow Darimost – AI Gold Star Sire

Dam Of Flash

Homestead Noble Donna (E 4 times)
10000–518–Jr2HIR–308–2x
11090–549–6-8DHIR–305–2x
4461–211–8yrs in 63 days–2x (inc.)
H.M. A-A Jr. Yr., 1963.

DARI FLASH is a 7/8 brother to **DARI LEADER.**

From the same Female Line as the Sire of Donna . . .
Homestead Darimost Dimple (VG)
11460–526–2-3DHIR–305–2x
13752–620–ME–305–2x
12030–569–3-3DHIR–292–2x
13473–620–ME–305–2x
1st Sr. Yr. and Jr. Champ., World Dairy Show, 1968, Madison, Wis.
Sire: Western Glow Darimost
AI Gold Star Sire
Dam: Homestead B.C.K. Loretta (VG)
11990–516–5DHIR–305–2x

From the same cow Family . . . Homestead B. Prince Queen (VG), 1st Jr. Yr., Grand National, Calif., 10724 – 524 – Jr2DHIA – 305 – 2x, 11140 – 587 – Jr3DHIA – 305 – 2x, 12185 – 651 – Jr4DHIA – 305 – 2x, 13737 – 737 – 5DHIA – 305 – 2x, 1464 – 91 – 6DHIA – 2x in 24 days (inc.).

The dam of Darimost Dimple is a maternal sister to Homestead Lake Louise Noble – he sire of Noble Donna.

Dam of B.C.K. Loretta and Homestead Lake Louise Noble –
Lake Louise Dancer's Phyllis
11650–570–2DHIA–365–2x
11550–538–3DHIA–365–2x
Next Dam: Lake Louise Superb's Phyllis
11116–566–Jr2–305C–3x
12444–644–Sr3–365–2x
3rd Dam: Imp. Lake Louise Petite Etoile (E)
*16922–783–9yrs–305C–2x
18390–857–10HIR–365–2x
2 PR sons, 3 tested daughters

We are also breeding to
HOUSLEY'S J. CHAMPION
LYRENE MAY ROSE PRINCE
NORGERT'S ROYAL NANCE
CHEDCO HOLLYHOCK'S AMBLER

MARSH HOMESTEAD FARMS

Herd Established in 1851

Wm. E. Marsh & Sons, Owners
Tel. 503–357-9152

2½ miles north of Post Office

Route 3, Box 350, Cornelius, Oregon 97113

We Are Pleased To Have Cowmen Like These Select REDLAND GUERNSEYS For Their Herds

WASHINGTON

Western Glow Farms, Inc., Bow, Washington. Ben Friedrichs selected 2 daughters of Elrason P Designer for their herd. **REDLAND FIREFLY'S RADIANCE** (VG), 14366 – 597 – 5DHIA – 305 – 2x, 13466 – 606 – Jr4HIR – 305 – 2x, she dam of 3 daughters and 3 sons while at Western Glow. **REDLAND DREAMER'S NOD** (VG 7 times), Lifetime Production, 10 lactations 141,682 lbs. milk, 7,959 lbs. fat, 3,395 days–2x, 16660 – 901 – 12DHIR – 305 – 2x. A top brood cow at Western Glow.

OREGON

Brownie's Guernsey Farm, Orville L. Brown, Woodburn, Oregon, on August 22, 1966 selected 5 head from our herd – 3 by BONANZA. **REDLAND MODINA** (VG), 12240 – 587 – 3-11DHIR – 305 – 2x, 11630 – 605 – 5-0DHIR – 305 – 2x. **REDLAND CELESTES FAIRY** (VG–87), 2nd prize 2-Year-Old, P.I.E., 1967, 12020 – 592 – Jr2DHIR – 305 – 2x, 11230 – 601 – 4-7DHIR – 305 – 2x. **REDLAND KRISTA** (VG–87.5).

IDAHO

Westlynn Farm, Joe Pritzl, Fruitland, Idaho. At the 1970 Pacific Northwest Sale, Joe selected **REDLAND ZELLALLIE**, a fresh 2-year-old by Darimost, and bred to Champion. This heifer was among the tops, and **exceeded the sale average by $117.00.**

OUR HERD IS STRONG IN DARIMOST BLOOD

We have several outstanding daughters by Western Glow Darimost, and a son of Redland Deedie's Maryliz, 15768 – 648 – 7DHIA – 342 – 2x, 16863 – 650 – 8DHIA – 347 – 2x.

Follow the example set by these three top Guernsey breeders. BUY REDLAND GUERNSEYS FOR YOUR HERD.

Everett E. and Marion Robinson
100 Redland Drive
Grants Pass, Oregon 97526
Tel. 503–476-4848

REDLAND FARM
9 miles west of Grants Pass on US 199, ¼ mile east of Wildeville.

Well-Known Guernsey Breeders Select Twinkle Star Ranch Guernseys For Their Herds

Holliknoll Farm, Franklin, Virginia, selected **TWINKLE STAR RANCH LUANA** (E '58 '60). Sold in the 1957 Wash. Inv. Sale for $1,200. 1st Aged Cow, Res. Ch., A.R.E., 1958, 14512 – 670 – Sr4HIR – 365 – 2x, 14280 – 654 – 6DHIR – 305 – 2x.

Henslee Farms, Arlington Heights, Illinois, purchased maternal sisters from the Birdella Family.
TWINKLE STAR RANCH DORA (VG '53 '56)
1st 4-Year-Old, Josephine Co., 1953
13159–*689–Sr2HIR–365–2x
11988–*667–Jr4HIR–305C–2x
TWINKLE STAR RANCH BIRDIE
11746–678–Sr3–365–2x

Prestdale Farm, New Plymouth, Idaho, bought a **daughter of LUANA – TWINKLE STAR RANCH LANI,** 9647 – 448 – 5HIR – 192 days–2x.

We have about 15 daughters of Darimost in our herd. We are breeding these to Lake Louise Patsy's Prince. We also have in our herd some daughters of McDonald Farms Mister Zell.

We welcome Guernsey Breeders to the Pacific Northwest and the Annual Meeting of The American Guernsey Cattle Club, Seattle, Washington, May 10-13.

E. F. Calhoun
1800 Beacon Drive
Grants Pass, Oregon 97526
Tel. 503–476-2652

TWINKLE STAR RANCH
2½ miles northeast of Grants Pass.

We wish to congratulate **Shamrock Guernsey Farm,** Tucson, Arizona, on the good work they are doing with Prairie Bloom Guernseys.

We have 30 yearling heifers of similar breeding **FOR SALE.** Several are by **Western Glow Darimost.**

R. M. Lyon
4030 Prairie Road
Junction City, Ore. 97448
Tel. 503–688-2030

PRAIRIE BLOOM FARM
4 miles south of Junction City on Prairie Road.

HERD SIRES AT MAPLE BROOK FARM

A Billy Son Out Of Georgia

MAPLE BROOKS GEORGE
Born December 10, 1964
His daughters in our herd are impressive

His Dam

Maple Brooks Georgia
E '67 '68 '70–92.0
17141–793–7DHIA–314–2x
Dam of our winning Produce – pictured opposite.

A Champion Out Of Georgia Victoria

MAPLE BROOKS CHAMPIONS VICTOR
Born September 18, 1969
Sire: Housley's J. Champion, Silver Star Sire

His Dam

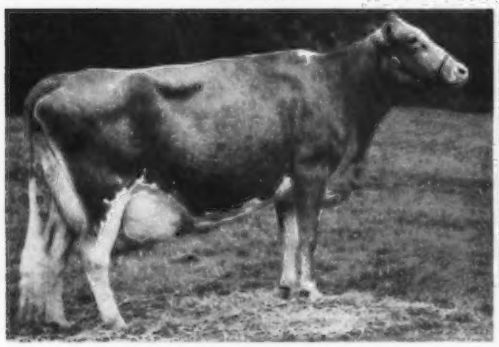

Maple Brooks Georgia Victoria (E '70)
14860–642–5DHIA–350–2x
Senior and Grand Champion, P.I.E., 1968.

A Full Brother To George

MAPLE BROOKS GILBERT
Born July 1, 1969
Sire: Burger's Place Billy
AI Gold Star Sire
Dam: Maple Brooks Georgia
(pictured opposite)

Daughters Of Georgia – Full Sisters By Billy, HM A-A Produce, 1967, 1968

Left to right: **Maple Brooks Gorgeous** and **Maple Brooks Georgia Victoria** (both pictured below). 1st Produce, Clackamas Co. Spring Show, 1st, Clackamas Co. Fair, Ore. State Fair, P.I.E., 2nd, Willamette Valley Spring Show, 1968.

A Full Sister To Georgia Victoria

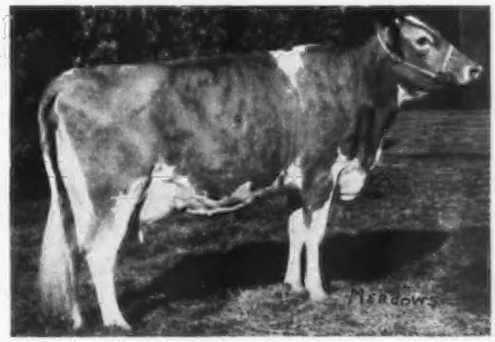

Maple Brooks Gorgeous
VG '67 '70–E '68
15668–703–4DHIA–322–2x
1st 4-Year-Old, Senior and Grand Champion, Clackamas Co. Spring Show, Willamette Valley Spring Show, Clackamas Co. Fair, Oregon State Fair, 1st 4-Year-Old, P.I.E., 1968. HM All-American 4-Year-Old, 1968.

We also have 2 sons of CHAMPION out of BILLY daughters . . .

MAPLE BROOK'S CHAMPIONS PATRICK, born May 23, 1969
A son of **Maple Brooks Purple,** VG 87.5
16136–696–7DHI–380–2x

MAPLE BROOKS CHAMPION BILLY, born September 16, 1969
A son of **Maple Brooks Betty Bo,** VG 88.0
18923–736–5DHI–356–2x

Mr. and Mrs. Richard Boeckman
R. 1, Box 652
Wilsonville, Oregon 97070
Tel. 503–638-5523

MAPLE BROOK GUERNSEYS

2 miles north of Wilsonville on West Service Road to Baldock Freeway.

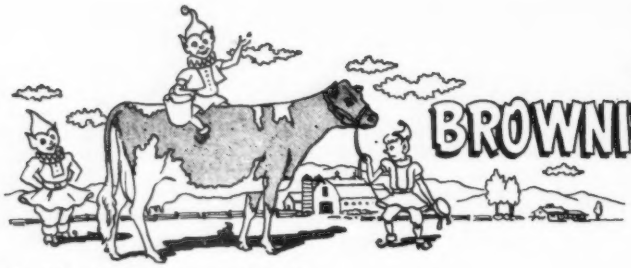

BROWNIES GUERNSEY FARMS

Woodburn, Oregon

Gold ★ Herd — 1964 **Gold ★ Breeder — 1965, 1966**

OPTIMIST – 5th HIGHEST SUMMARIZED SIRE OF THE BREED FOR PREDICTED MILK DIFFERENCE – THE OPAL FAMILY

HIMSELF

BROWNIES FARMS OPTIMIST
USDA Summary 5/70 . . 126 daughters, 66 herds average 10636 lbs. milk, 481 lbs. fat, **a Pred. Diff. of +777 lbs. milk, +21 lbs. fat, 85% Repeatability,** 49 classified average 82.9.
Sire: Nyala Ermine's Bonanza
AI GOLD STAR SIRE

His Dam

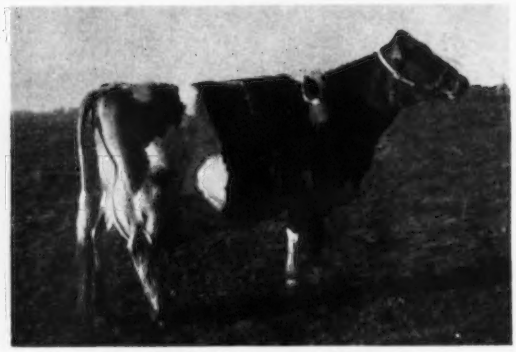

Brownies Farms Ocieanna (E 3 Times)
16241–804–Jr3HIR–365–2x
15747–720–Sr4HIR–312–2x
15816–787–5HIR–365–2x
15442–759–7DHIR–365–2x
14530–713–8DHIR–363–2x
1st 2-Year-Old, Ore., 1959, 4-Year-Old, 1961. 1 tested daughter, VG. **Dam of 3 Plus Proven sons for milk, OPTIMIST, OREGON and OLANDO.**

W. D. Hoard, Jr., HOARD'S DAIRYMAN FARM, Fort Atkinson, Wisconsin, Selected A Full Brother To OPTIMIST For Their Guernsey Herd –

BROWNIES FARM OPAL DAIRYMAN

15 classified daughters in their herd, 8 Very Good – 6 Desirable – 1 Acceptable

The first daughters are finishing their records at HOARD'S DAIRYMAN FARM –

Dairyman Opal Lucetta	10170–520–2-6DHIR–305–2x
Dairyman Opal Jadice	9790–527–2-3DHIR–305–2x
Dairyman Opal Flirtatious	9090–507–2-3DHIR–305–2x
	11600–700–3-3DHIR–305–2x

Another Full Brother To OPTIMIST And To OPAL DAIRYMAN

BROWNIES FARMS OREGON

USDA Summary 5/70 . . 19 daughters, 11 herds average 11733 lbs. milk, 544 lbs. fat, **a Pred. Diff. of +481 lbs. milk, +19 lbs. fat, 48% Repeatability, 7 classified average 83.5.** OREGON, OPTIMIST and OPAL DAIRYMAN are maternal brothers to BROWNIES FARMS OLANDO, USDA Summary 5/70 . . 33 daughters average 10896 lbs. milk, 483 lbs. fat, a Pred. Diff. of +43 lbs. milk, 24% Repeatability.

We are breeding to OPTIMIST and OREGON – both are PLUS MILK Predicted Difference Sires from our OPAL Family.

BROWNIES GUERNSEY FARMS

Woodburn, Oregon

Gold ★ Herd — 1964 **Gold ★ Breeder — 1965, 1966**

MORE OPAL BLOOD – BROWNIES FARMS OUTLAW

Owned jointly with Joe Pritzl, Westlynn Farm, Fruitland, Idaho. USDA Summary 5/70 . . 26 daughters, 4 herds average 10318 lbs. milk, 508 lbs. fat, **a Pred. Diff. of +34 lbs. milk, +11 lbs. fat, 30% Repeatability, 25 classified average 85.0.**

His Dam

Brownies Farms Ocie (E), GOLD STAR DAM
9 records average 17363 – 807, including 20232 – 993 – 6HIR – 365 – 2x, 19472 – 944 – 8HIR – 365 – 2x, 18874 – 912 – 10HIR – 365 – 2x, 19100 – 929 – 11DHIR – 365 – 2x. 1st Produce, Ore., P.I.E., 1962. 6 tested daughters, 5 classified, 1 E – 4 VG.
Lifetime production, 9 lactations total 164,146 lbs. milk, 7,637 lbs. fat, 3,448 days–2x. OCIE has 3 proven sons, ONWARD, OZZIE and OUTLAW. Another son, OLYMPIAN, is not yet proven.

His Full Sister

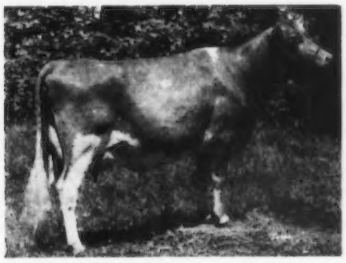

Brownies Farms Ocean (VG 3 times)
14968–752–Jr2HIR–365–2x
17230–865–Jr3DHIR–365–2x
13990–710–Sr4DHIR–298–2x
Sire: McDonald Farms Premier
GOLD STAR SIRE 5/68
Dam: Brownies Farms Ocie
(pictured above)

OCEAN is the dam of –

BROWNIES FARM OMAR
Born April 9, 1965
Sire: Westlynn B. Coast King

His Dam's Dam

Nestucca Rock Opal (E)
GOLD STAR DAM
18838–914–11HIR–365–2x
19488–934–12HIR–365–2x
18552–856–13HIR–365–2x
Lifetime production, 151,304 lbs. milk, 7,116 lbs. fat, 3,298 days–2x.

THE BRENDA FAMILY
BROWNIES FARMS BANKER
Born July 1, 1962

Sire: Brownies Farms Optimist, 5th highest summarized sire of the breed for Pred. Milk Diff. (5/70), see opposite page. **Optimist is out of Ocieanna – the OPAL Family.**

Dam Of Banker

Brownies Farms Brenda (E 3 times)
16106 – 801 – 5HIR – 365 – 2x, 14358 – 777 – 7HIR – 305 – 2x, 14921 – 768 – 8HIR – 346 – 2x, 13790 – 697 – 10DHIR – 305 – 2x. **Lifetime production, 9 lactations total 115,002 lbs. milk, 5,927 lbs. fat,** 2,944 days–2x. BRENDA has 2 proven sons, BELMONT and BANKER, and 4 tested daughters, 1 E – 2 VG – 1 D.

We welcome Guernsey Breeders to the Pacific Northwest, and to the Annual Meeting of The American Guernsey Cattle Club, Sea Tac Motor Lodge, Seattle, Washington, May 10–13.

PLAN TO VISIT BROWNIES GUERNSEY FARMS

Orville L. Brown **Telephone – Gervais 792 - 3638** **R. 1, Box 417**
Herd on DHIR Test — We Show — We Classify **WOODBURN, OREGON 97071**

HIGH PRAIRIE FARM – HOME OF THE WESTERN NATIONAL GUERNSEY SHOW SENIOR AND GRAND CHAMPION AND ALL-AMERICAN 3-YEAR-OLD

ALL-AMERICAN 3-YEAR-OLD

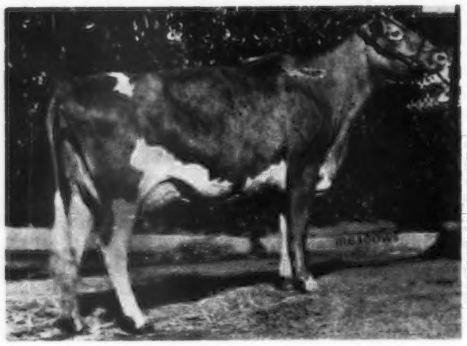

WESTERN OAKS D. VELITA (VG '70)
1st 3-Year-Old, Senior and Grand Champion, Oregon State Fair and Western National Guernsey Show, 1970. Best Uddered 3-Year-Old, Western National, 1970. She and a sister made up the 2nd Produce, Western National, 1970.
VELITA IS BY DARIMOST

PLAN TO VISIT OUR HERD IN 1971. The farm is located 3 miles west of Hwy. 5 at Butteville.

We are breeding to Darimost and to **BAY MEADOW BILLY'S DON**, a son of Billy out of Bay Meadow Drummer's Darlene, 11830 – 585 – Sr3HIR – 305 – 2x.

OUR HERD IS ON DHIR TEST
A Few of our 1970 Actual Records

Rozelyn	16733–851–5-11–305–2x
	18790–959–5-11–363–2x
Ferina	12090–674–4-9–288–2x
Bufferin	12180–628–4-7–298–2x
Pandora	11550–597–3-7–298–2x
Lilly	11800–592–3-4–305–2x
Elva	12270–591–3-9–282–2x
Maxie	10490–586–3-8–276–2x
Marie	13160–585–4-2–277–2x
Maple	10860–573–3-11–305–2x
Libby	10900–555–3-3–301–2x
Maxine	10920–535–4-0–305–2x
Olga	10140–533–3-3–305–2x
Pearl	9150–507–3-3–267–2x
Della	10820–505–3-2–305–2x
Georgeia	6382–252–3-6–120–2x (inc.)
Velita	7244–321–3-11–139–2x (inc.)

Ken Chaffey and Sons
R. 2, Box 188
Aurora, Oregon 97002

HIGH PRAIRIE FARM
Tel. 503–678-5269

We are building on The DARIMOST–PATSY'S PRINCE blood

ONE OF OUR DARIMOST DAUGHTERS WAS SECOND HIGH COW IN THE 1970 PACIFIC NORTHWEST GUERNSEY CLASSIC SPRING SALE

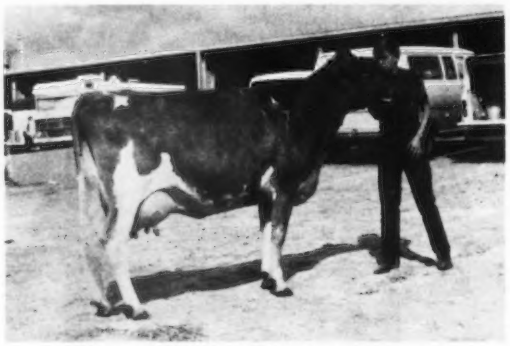

VALLEY ROGUE DARIMOST ASU (VG–89)
Purchased by David E. Handley, Albuquerque, N. M. for $1,100. She is owned by Douglas and was Gr. Ch., New Mexico State Fair Junior Show, 1970.

Her Sire: **Western Glow Darimost** GOLD STAR SIRE 1/68. Latest USDA Summary 1/71 . . 1,404 daughters, 274 herds average 11181 lbs. milk, 528 lbs. fat, a **Pred. Diff. of +486 lbs. milk, +29 lbs. fat, 97% Repeatability.** Sire of the Reserve All-American Senior Get, 1970, and the All-American 3-Year-Old, 1970.

WE HAVE ABOUT 35 DARIMOST DAUGHTERS IN OUR HERD.

We are breeding these daughters of DARIMOST to LAKE LOUISE PATSY'S PRINCE, GOLD STAR SIRE 5/68. Latest USDA Summary . . 145 daughters, 63 herds average 10979 lbs. milk, 514 lbs. fat, a **Pred. Diff. of +326 lbs. milk, +18 lbs. fat, 87% Repeatability .**

We are milking 110 head, and the herd is on DHI test. *When in our area plan to visit the farm. We welcome Guernsey breeders to the Annual Meeting of The American Guernsey Cattle Club, Sea-Tac Motor Inn, Seattle, Washington, May 10-13, and to the Great Pacific Northwest.*

Cecil L. and Wilbur A. Johnson
3047 Upper River Road
Grants Pass, Oregon 97526
Tel. 503–476-3964

VALLEY ROGUE GUERNSEY FARM
2½ miles west of Grants Pass on Upper River Road.

YOU CAN BUY WITH CONFIDENCE – YOU DON'T HAVE TO GUESS ABOUT VALLEY VIEW GUERNSEYS

We Test . . . . GOLD STAR GUERNSEY BREEDER 5 TIMES

Our Guernsey herd was among the top 10 herds on official test (100 or more records) in 1963 and 1964.

We Classify . . . . Herd Classified for the 9th time on June 8, 1970. **91 HEAD . . . 3 Excellent – 63 Very Good – 21 Desirable – 4 Acceptable.**

We Show . . . . PREMIER BREEDER – PREMIER EXHIBITOR, P.I.E., 1970. PREMIER BREEDER, OREGON STATE FAIR, 1970.

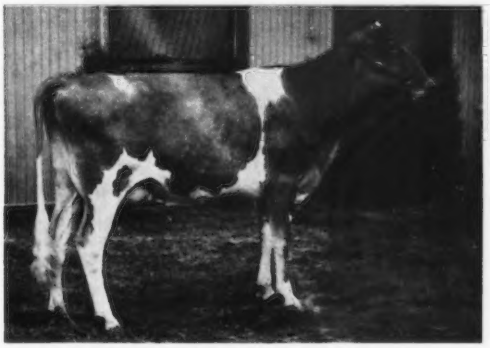

Valley View Dairy Melba
1st 2-Year-Old, 1st Best Uddered 2-Year-Old, Res. Sr. & Gr. Ch., Oregon State Fair, 1970. 1st 2-Year-Old, P.I.E., 1970. Her stablemate, Winacres Nance's Cleo, was 2nd 2-Year-Old.

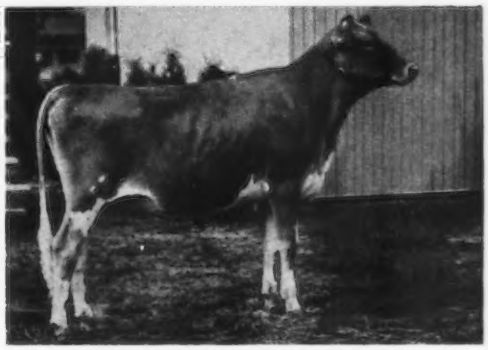

Valley View Prince Victoria
1st Jr. Yr. Heifer, Jr. Ch., Oregon State Fair, 1970, 2nd at P.I.E.

Other Winners

Valley View Dairy Nitro . . . . 1st Yearling Bull, Reserve Champion Bull, P.I.E., 1970

Olympic View D. Buttergirl . . . . 1st 4-Year-Old, Oregon, P.I.E., 1970. Best Uddered 4-Year-Old, P.I.E., 1970.

1st Dairy Herd . . . . . Oregon and P.I.E., 1970
1st Best 3 Females . . . . Oregon and P.I.E., 1970
1st Get of Sire . . . . . Get of Western Glow Darimost, P.I.E., 1970

We generally have a good selection of heifers for sale. Plan to visit the herd and make your selections.

STAEHELY BROS.
21301 S. Central Pt. Rd.
Tel. 503–656-2472

VALLEY VIEW GUERNSEY FARM
Oregon City, Oregon 97045
5 miles south of Oregon City on Central Point Road

OUR HERD WAS FOUNDED ON THE BLOOD OF CLA-ORE KNIGHT'S FULTON – A Sire With A Double Cross To The Gold Star Sire – Chicona Novelty's Knight.

We now have in our herd, about 40 daughters of Western Glow Darimost, AI Gold Star Sire – about 22 of our Darimost daughters are in milk.

Presenting A Few Of Our Cows

3 Darimost Daughters –

Mammoth Maples Princess, 12521–654–3-5DHIA–341–2x
Mammoth Maples Kozy, 10710–504–3-4DHIA–305–2x
Mammoth Maples Kerthel, 13922–586–4-2DHIA–334–2x

A Fulton Daughter –

Mammoth Maples Bonniebee, 7 lactations total 78,368 lbs. milk, 3,607 lbs. fat, 2,313 days – 2x, 12705 – 632 – 7-4DHIA – 343 – 2x. 2 full sisters out of Bonniebee are in our herd.

2 Daughters of Mammoth Maples Silky's Silver, he a son of Speckulation Masher's Silky (VG), 15545 – 814 – 5HIR – 305 – 2x, Oregon Production Leader for milk and fat in 1961 –

Mammoth Maples Kuni, 13309 – 560 – 3-7DHIA – 328 – 2x

Mammoth Maples Brita, 14315–661–4-7DHIA–328–2x

3 Good Cows That Have Been Added To Our Herd

	MILK	FAT	DIVISION
Lawnwood Royal Karol	13957	595	7-7DHIA–364–2x
Lawnwood Nobleman Adela	13650	637	4-5DHIA–338–2x
Lawnwood Sputnik Kellie	12049	573	7-11DHIA–354–2x

Welcome To The Pacific Northwest – When In Our Area Plan On Visiting Our Herd

Foster Harrold and Sons
83647 N. Dale Kuni Road
Creswell, Oregon 97426
Tel. 503–895-4367

MAMMOTH MAPLES FARM
2½ miles northeast of Creswell

CHERRY FARM

Route 1, Box 112, Yelm, Washington 98597
Bill and Ethel McMonigle, Owners
Tel. 206–458-7232

Herd On DHIA Test . . . We are milking 30 head

5 by WESTERN GLOW DARIMOST
AI Gold Star Sire

We are also breeding to –

CHEDCO HOLLYHOCK'S AMBLER

and we have 10 bred to –

MAXVALES SHG KARATE

1st Yearling Bull, Junior and Reserve Champion, Western Washington, Junior Champion, Western National Guernsey Show, 1970.

We welcome Guernsey breeders to the Pacific Northwest and to the Annual Meeting of The American Guernsey Cattle Club, May 10-13.

WELCOME

TO THE GREAT NORTHWEST

At Robindell, we have been following the Pansy's Maryann family for 25 years, and see no reason to change, with our fine Darimost and Blossom Maker daughters.

The seven cows we sold to the Ekstrans, of Brockwell Farm, averaged 599.7 lbs. fat in 305 days, and included the fourth cow we have bred that exceeded 100,000 lbs. milk.

We have several satisfied customers about, and some good cows at home, that have paid off the mortgage.

Current rolling herd average, 10886–537, all home-bred for generations.

Drop in and visit – you are always welcome.

ROBINDELL GUERNSEYS
C. A. Robinson & Son (Bob)

R. 3, Box 111, Sequim, Wash. 98382 Tel. 206–683-4597

Presenting . . .

The Jeanette Family

WINACRES FLASH'S JEANETTE (VG 4 times)
9400–504–2-1DHIR–305–2x
11420–596–3-3DHIR–305–2x
9490–509–4-2DHIR–305–2x
11420–573–5-4DHIR–305–2x
12650–614–6-5DHIR–292–2x
11680–566–7-6DHIR–305–2x

DAM OF 5 DAUGHTERS
Sire: Fritzlyn Jeanette's Flash
GOLD STAR SIRE
Dam: Riverview Jeanette's Janie
(VG 4 times)
13920–645–6DHIR–365–2x
11960–575–5DHIR–305–2x

A Daughter – Res. All-American

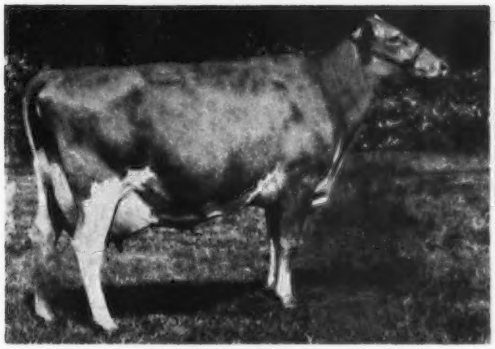

WINACRES FERDANDS JEAN (E 3 times–93.5)
17474–823–5-2DHIR–305–2x
Now at Woodacres, 1st Aged Cow, Sr. & Gr. Ch., Evergreen Classic, 2nd Aged Cow, Pa. All-American and National Guernsey Show, 1970. **Reserve All-American Aged Cow, 1970.**

A Daughter

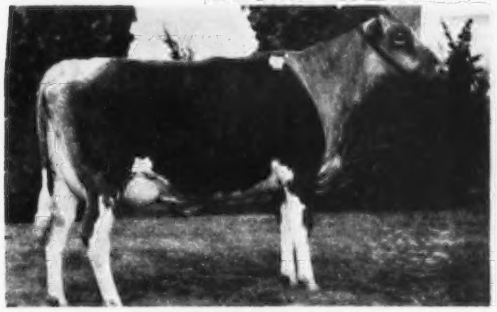

WINACRES KING JEYPSY
Sire: Yellow Creek Bft. Gypsy King. Calved January 2, 1971 with a bull calf. Milking 42 lbs. per day at 2-2yrs.

Picture taken Jan. 29, 1971
Calved January 12, 1971 with a heifer calf by Lyrene May Rose Prince, GOLD STAR SIRE 1/71.

A Daughter

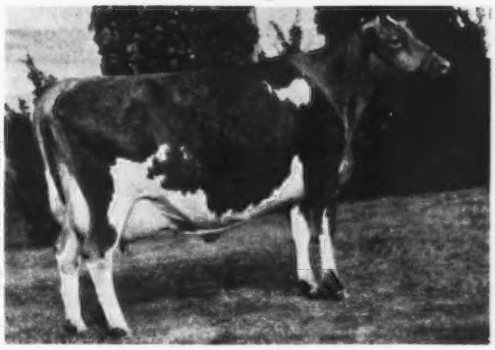

WINACRES CHAMPION JANE (VG)
11610–524–2-2DHIR–305–2x
14590–692–3-2DHIR–305–2x
Sire: Western Glow Melba's Champion
GOLD STAR SIRE
Jane has 2 daughters and a son in the herd. **See daughter below.**

JANE IS CONSIGNED TO THE CONVENTION SALE, MAY 13

A Granddaughter

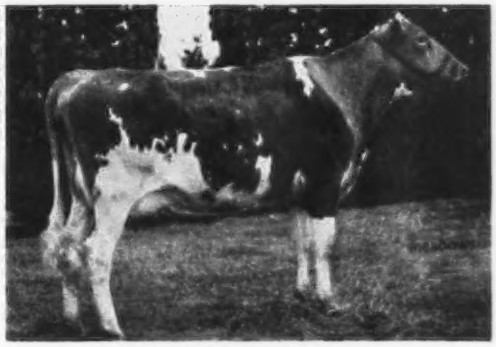

WINACRES PRINCE JASMINE
Sire: Lyrene May Rose Prince. Calved November 6, 1970 with a bull calf. Milking 35 lbs. per day at 2-0yrs.

We Test . . . 1969 Production – 66 DHIR records averaged 12679 lbs. milk, 4.5%, 565 lbs. fat, ME–305–2x

We Classify . . . Herd Classified 9 Times – On November 5, 1969 we classified **52 HEAD . . . 3 Excellent – 22 Very Good – 21 Desirable**

HERD SIRE IN SERVICE AT WINACRES — WINACRES HI CHAMPION – Born March 19, 1969

Sire: Housley's J. Champion. Dam: Winacres Heros Hi Jo Jo (E '70–91.0), 15160 – 718 – 3-6DHIR – 305 – 2x, 14390 – 678 – 2-5DHIR – 305 – 2x. Her Sire: **Wyno Saints Hero,** Gold Star Sire 1/68. Her Dam: **Wineberg Farms Hi Janny** (E), 13110 – 701 – 8-1DHIR – 305 – 2x, 13340 – 708 – 7-1DHIR – 305 – 2x.

FOR SALE – BULL CALVES BY WINACRES HI CHAMPION

A. Winters and Sons
R. 3, Wapato, Washington 98951
Tel. 509–848-2603

Plan to visit us – see this family

WINACRES GUERNSEY FARM
11½ miles west, ½ mile south of Wapato

WASHINGTON GUERNSEYS

BEETCHENOW FARMS

We Show – We Classify – We Test

Herd Classified 4 Times – All Home-Bred
Average 85.7

2 EXCELLENT – 12 VERY GOOD – 6 DESIRABLE

On DHI Test

Herd Average For The Past Three Years
11115 LBS. MILK, 556 LBS. FAT

We are using top AI sires, plus our home-bred bull –

BEETCHENOW FARMS DICK NIXON
Born September 24, 1968

Sire: Yellow Creek Bft. Gypsy King, GOLD STAR SIRE, 1965
Dam: Beetchenow Farms Judy's Jerry (E '68 '70)
10791–601–3DHI–305 days–2x, ACTUAL

We are located 20 miles east of Everett on Highway 2.

Visitors Always Welcome
Ed and Betty Beetchenow Route 2, Monroe
Tel. 112–206–794-7466 Washington 98272

WALMAN FARMS

Breeding For Type And Production
We Test – We Classify

OUR EXCELLENT DARIMOST

(picture taken when 9½ months in milk)
CEDARCROFT DARIMOST'S LEONA
E '65 '67
17940–916–Sr4DHIR–365–2x
13130–616–7-0DHIR–305–2x

On our last classification we had 8 daughters by Western Glow Darimost, AI Sire –

1 E – 3 VG – 4 D – all above the line

LEONA is bred to NANCE, and if she has a bull calf he will be for sale.

Herman and Walter Bosse
7717 147th Ave.
Snohomish, Washington 98290
Tel. 568-2340
568-3673

WALMAN FARMS
3 miles east of Snohomish

VALLEY GEM FARMS, INC.
Arlington, Washington 98223

For over half a century we have been breeding and testing purebred Guernseys.

A recent National Class Leader of our breeding –

Valley Gem Lula
Owned by Norman McClelland, Shamrock Dairy, Tucson, Arizona.
16790–693–2-2DHIR–305–2x
9th Milk Production

The farm is located on the west edge of Arlington, off Hwy. 9.

Presenting . . . One Of The Cows That We Bred

J.L. PRINCESS, E' 68–91.0, '69–92.5, '70–93.5
15610–785–4-7DHIR–305–2x
19770–879–5-8DHIR–363–2x
Sold to Western Glow Farms, Inc., and now at Woodacres.

Her daughter, Western Glow Dari Precise, by Darimost, was 1st Jr. Yr. Heifer, Western National Guernsey Show, 1970.

In 1970 we classified 3 Darimost daughters – all were Very Good.

We are breeding to –
LAKE LOUISE PATSY'S PRINCE

Sire of J.L. Princess (above)
APPLEBROOK FAME'S CORPORAL

We have only 5 cows and 3 heifers left in our herd, but they are good ones.

Mr. and Mrs. Ernest Zabal
Box 94, Startup, Wash. 98293
Tel. 206–793-8742

Farm is just off Hwy. 2 at Startup

WHEN IN SNOHOMISH COUNTY – PLAN TO VISIT OUR HERDS

OUR BREEDING PROGRAM IS TO COMBINE THE BLOOD OF TWO OF THE BREED'S GREAT COW FAMILIES

The Rose And Virtue Families – And This Means MILK

We are breeding to –

FRANCHESTER TOP MOST

Sire: Gayoso View Top Command, . AI Gold Star Sire. A son of Western Glow Fame's Virtue.

Dam Of Top Most

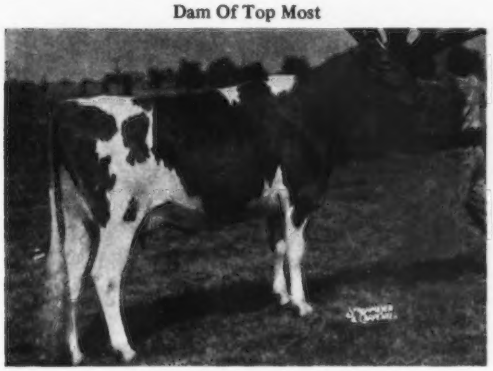

Roetta Dariann (Excellent)
All-American 2-Year-Old, 1964
14279–647–Sr3HIR–305–2x
A Darimost

His Sire's Dam

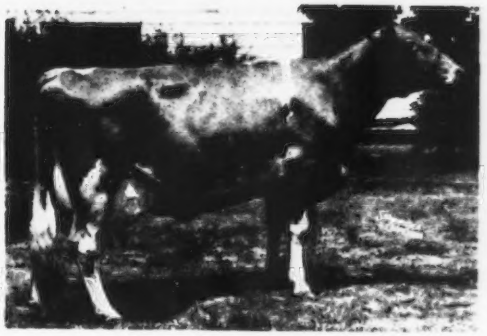

Western Glow Fame's Virtue (E)
Sold in 1959 for $10,000.
*15190–635–Jr2–365–2x
15370–763–Sr4–365C–2x
14427–712–5yrs–304–2x
1 Excellent daughter, 4 proved sons, 3 are Gold Star Sires, that include Gayoso View Top Command and Henslee Farms V. Fame.

We are also breeding to –

ROETTA DARI ROGER

Sire: Western Glow Darimost
AI Gold Star Sire

Dam Of Dari Roger

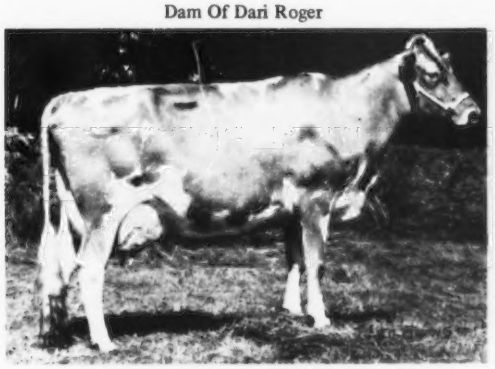

Roetta Rose's Rosetta (E–93)
14180–721–Sr2DHIR–305–2x
15530–883–Sr3DHIR–354–2x
17590–834–5DHIR–305–2x
Sr. & Gr. Ch., P.N.E., 1967.
3 daughters in herd. 2 daughters, 3 combined records average 13647 lbs. milk, 740 lbs. fat (actual). Her last daughter milking 48 lbs. per day, 5.4 test.
Dam: Roetta Rose (E) Gold Star Dam
3 Excellent, 2 Very Good daughters. 4 generations of Excellents family.

And To A Dari Roger Son –

ROETTA R. MISTER DAY

Born September 27, 1967
Dam: Roetta Dawning Miss Day (VG)
13400–638–Jr2DHIR–333–2x
A daughter of Henslee Farms V. Fame, AI Gold Star son of Fame's Virtue (pictured above).

Maternal Granddam Of Mister Day

Roetta Rose Master's Dawn (E)
12000–661–Jr4DHIR–302–2x
12770–667–5DHIR–301–2x
14710–771–7DHIR–365–2x
3 daughters in herd. Their combined 5 records average 14444 lbs. milk, 687 lbs. fat (actual).

Sire: Flying Horse Master's Don
Dam: Roetta Rose (E 3 times). 1st Produce, W. Wash., 1964, 1965, 14685 – 834 – 14HIR – 365 – 2x, 15030 – 793 – 16HIR – 365 – 2x. Gold Star Dam. 5 daughters – one is Gold Star, 3 E, 2 VG.

This combination of the Virtue and Rose families Gets Us Milk

Our 1970 Class Leader – **ROETTA R. ROMONA,** *17550 – 774 – 2-6DHIR – 365 – 2x. Sire: **Roetta Dari Roger.** Dam: **Roetta Darifame** (VG–88), 18510 – 778 – 4-8DHIR – 305 – 2x. Her Sire: **Henslee Farms V. Fame,** AI Gold Star Sire. Her Dam: **Roetta Dariann.**

We also have in our herd – Roetta Princess Rhoda, born April 28, 1969, a daughter of Lake Louise Patsy's Prince out of our Class Leader, Roetta R. Romona. These cows in our Dariann family combine the same blood you find in the sires we are using in our herd.

Breeding Stock For Sale At All Times

ROETTA GUERNSEY FARM

T. A. ROETCISOENDER
Phone 206–334-2166

Rt. No. 2, Box 146

EVERETT, WASHINGTON 98202

KEN-MAC GUERNSEY FARM

We Are Breeding To Top AI Sires

Bulls like –

WESTERN GLOW DARIMOST
LAKE LOUISE PATSY'S PRINCE
FRANCHESTER CECILIA'S BONANZA
APPLEBROOK FAME'S CORPORAL

All 4 Bulls Are

AI GOLD STAR SIRES

ALL HAVE PLUS MILK PREDICTED DIFFERENCES

Our Herd Is On DHI Test

We Welcome Guernsey Breeders To Washington And To The Annual Meeting Of The American Guernsey Cattle Club, Sea-Tac Motel, Seattle, Washington, May 10-13.

Jim, Dave and Betty McKenzie
Kenneth W. McKenzie Estate
17308 N.E. 39th St.
Vancouver, Wash. 98662
Tel. 206–892-3187 (Dave)
206–892-4980 (Jim)

KEN MAC FARM
8 miles east of Vancouver, 39th St. at 172 Ave. 7 miles northwest of Camas.
PLAN TO VISIT OUR HERD

ALDER RIDGE WELCOMES GUERNSEY BREEDERS TO THE PACIFIC NORTHWEST AND THE ANNUAL MEETING OF THE AMERICAN GUERNSEY CATTLE CLUB, MAY 10–13

25 years breeding registered Guernseys. The herd has been classified 4 times. On June 12, 1970 we classified 23 HEAD . . . 8 VERY GOOD – 9 DESIRABLE.

A Foundation Cow –

ALDER RIDGE KAY O'WAR'S JEWEL (VG)
13057–706–2DHIA–365
Twins by Darimost –
Alder Ridge Dari Coral
Alder Ridge Dari Pearl
were sold to Jones Bowden, Memphis, Tenn.
We have 3 other daughters of Jewel in our herd –
ALDER RIDGE DARI SAPPHIRE
ALDER RIDGE DARI EMERALD
(full sisters to twins – above)
ALDER RIDGE B.V. OPAL (VG)

Another daughter –

ALDER RIDGE BUTTERFAT RUBY (VG)
12320–722–4-2DHIR–305–2x
was sold to L. W. Power, Chukluck Farm, Burlington, Wash.

Also 2 granddaughters in herd and one at Western Glow Farms, Inc., Bow, Wash.

We are breeding to –

WESTERN GLOW DARIMOST
WESTERN GLOW MELBA'S CHAMPION
APPLEBROOK FAMES CORPORAL

All 3 are AI GOLD STAR SIRES

ALDER RIDGE FARM

Donald Lentz
R. 1, Box 100
Rochester, Wash. 98579
Tel. 206–273-5357

6 miles north of Centralia on Freeway, turn toward Tenino at Aberdeen, Tenino–Grays Harbor overpass, first road right after leaving freeway.

HERD CLASSIFIED 8 TIMES
55 HEAD . . . 29 VERY GOOD – 18 DESIRABLE
7 by Western Glow Darimost . . . . 4 Very Good – 2 Desirable
10 by Far West Jolly Royal . . . . . 6 Very Good – 3 Desirable

A Herd Sire

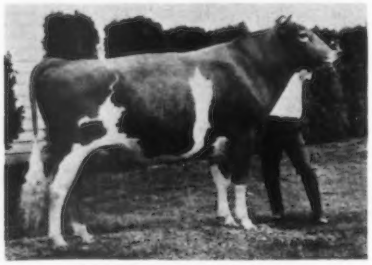

SOUTH BAYS DARIMAN
1st Bull 3 Years and Over, Senior and Reserve Grand Champion, Western Washington, 1969. **Honorable Mention All-American Aged Bull, 1969.**
Sire: Western Glow Darimost, AI Gold Star Sire
Dam: South Bay's M. Dot (VG–88.5)
Total production to date, 8 lactations, 100,341 lbs. milk, 5,458 lbs. fat, an average of 12,542 lbs. milk, 682 lbs. fat on DHIA, actual. Records include:
13450–752–5-11DHIA–305–2x
12525–701–6-10DHIA–305–2x

DARIMAN is a maternal sister to South Bays Jolly Doll, 11331 – 524 – 2-10DHIA – 365 – 2x.

We are also breeding to –
WESTERN GLOW MAY ROSE TRAVELER
Sire: Lyrene May Rose Prince
Dam: Meadowmarsh Traveler Bonita (E)
16480–677–5DHIR–305–2x
16610–708–7-7DHIR–305–2x

Maternal Sister To May Rose Traveler

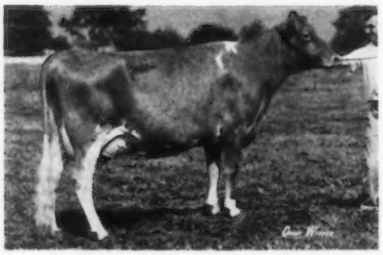

Western Glow Jolly Beverly
E '68 '70
14410–635–Jr2DHIR–305–2x
15630–669–4-5DHIR–305–2x

As of February, 1971 our rolling DHIA average on 69 cows is 10752 lbs. milk, 538 lbs. fat, actual.

We also breed to Darimost and J. Champion . . . The herd is on DHIA test

Earl D. Kegley
R.R. 4, Box 376
Tel. 206–352-2358

MOUNTAIN VIEW FARM
Olympia, Washington 98501
Formerly SOUTH BAY FARM

meadowcharm FARM

8616 N. E. 63rd STREET - PHONE 694-7936
VANCOUVER, WASHINGTON 98662

70 HEAD
REGISTERED GUERNSEYS

Herd Is On DHIA Test And Has Been Classified Twice

On June 7, 1970 we classified **29 HEAD . . . 1 Excellent** – 12 Very Good – 13 Desirable – 3 Acceptable

OUR EXCELLENT

(photo at 10 years of age)

JEAN SHAR-O-MAR VAGABOND GIRL
Excellent '68 '70–91
Senior and Grand Champion, Oregon State Fair, 4-H Division
13887–685–4DHIA–323 days–2x
11146–498–11-8DHIA–305 days–2x
Due in October to Housley's J. Champion along with 33 herdmates.

We are also breeding to **SPRING RIDGE G. FALCON and McDONALD FARMS R.L. DIVIDEND.**

In our herd are 23 daughters of **WESTERN GLOW DARIMOST** with several carrying his service.

Producer Distributor . . . PLAN TO VISIT OUR HERD WHEN YOU ARE IN THE AREA. WE ARE ONLY 10 MINUTES EAST OF SEATTLE FREEWAY.

Michael C. Harvey
8616 N.E. 63rd St.
Vancouver, Washington 98662

MEADOWCHARM FARM
Tel. 206–694-7936

STATUS GUERNSEYS COMBINE PRODUCTION AND TYPE

1970 PRODUCTION . . . 18 DHIR records averaged 13601 lbs. milk, 4.5%, 614 lbs. fat, ME–305–2x
4th HIGHEST HERD IN THE COUNTRY (10–30 records)

OUR LAST CLASSIFICATION . . . November 5, 1969. **22 HEAD . . 1 EXCELLENT – 11 VERY GOOD – 9 DESIRABLE**

A Junior Herd Sire . . . A MAY ROSE PRINCE OUT OF OUR EXCELLENT LOVELY'S FLASH DAUGHTER.

HIMSELF

SATUS VICTORIAS PRINCE
Born August 31, 1968
Semen Available
Sire: Lyrene May Rose Prince
GOLD STAR SIRE 1/71
Dam: Winacres Flash's Victoria (E '70)
15700–729–4-2DHIR–305–2x
13490–672–3-1DHIR–305–2x

HIS FULL SISTER

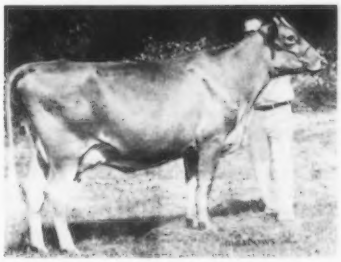

WINACRES PRINCE'S VADA
14800–656–2-4DHIR–305–2x
Her dam is by Winacres Lovely's Flash, a plus milk Pred. Diff. bull that is by Fritzlyn Jeanette's Flash, GOLD STAR SIRE. Her dam is out of Winacres Fame's Vidalia (VG), 16700 – 670 – 4-0DHIR – 305 – 2x. A daughter of Henslee Farms V. Fame, AI GOLD STAR SIRE.

Consigned to the National Convention Sale, May 13, 1971. A Maternal Sister to the Dam of Satus Victoria's Prince and Winacres Prince's Vada – **SATUS C VIDALIA** – born July 19, 1969. She is a daughter of **Housley's J. Champion,** Silver Star Sire, 10/69, **highest summarized sire of the breed for Pred. Milk Diff. with a +1073 lbs. milk, 25 classified average 86.9.**

We are also breeding to top AI sires, bulls like CHAMPION and MAY ROSE PRINCE.

Kenneth J. and Willard R. Winters
Route 1, Box 366
Mabton, Washington 98935

SATUS FARM
3½ miles west of Mabton on Hwy 22, left on Bond Road.

EARLY DAWN FARMS, INC.

Producing GOLDEN GUERNSEY Milk Products For Our EARLY DAWN DAIRY COMPANY – Spokane's Leading Independent Dairy

IT PAYS TO BUY EARLY DAWN COWS –
The Darimost That We Consigned To The 1969 Pacific Northwest Fall Sale Is Now Excellent

OUR HERD IS RICH IN DARIMOST BLOOD. OVER 50% of our herd are by –

WESTERN GLOW DARIMOST
AI Gold Star Sire
USDA Summary 9/70 . . 997 daughters, 228 herds average 11134 lbs. milk, 526 lbs. fat, **a Pred. Diff. of +507 lbs. milk, +30 lbs. fat, 96% Repeatability, 777 classified average 84.2.**

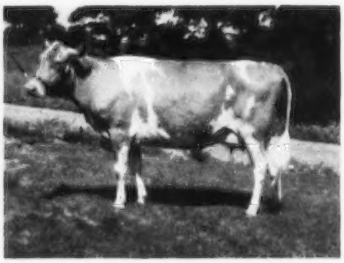

EARLY DAWN HOPE (E '70–90.5)
Hope is by Western Glow Darimost, and she is now Excellent at Western Glow Farms, Inc., Bow, Washington.

We continue to breed to DARIMOST. Our herd was classified for the third time on November 6, 1969. 32 HEAD . . 15 Very Good – 12 Desirable. **The 14 head by DARIMOST were all above the line, 7 Very Good – 7 Desirable.**

Also In Service – PRESTDALE A FOREMAN. Sire: **Prestdale F. Artic,** Gold Star Sire 9/66. USDA Summary 9/70,. . 42 daughters, 20 herds average 10577 lbs. milk, 515 lbs. fat, **a Pred. Diff. of +274 lbs. milk, +25 lbs. fat, 58% Repeatability, 31 classified average 83.2.** Artic is by Fritzlyn Jeanette's Flash, Gold Star Sire 2/69. Dam: **Prestdale T.C. Faith** (VG), 11690 – 526 – Jr3DHIR – 305 – 2x, a daughter of Gayoso View Top Command, Gold Star Sire 9/68, and out of Hi-Lawn Fairy (Excellent 3 times), 13346 – 769 – 5HIR – 365 – 2x.

200 MILKING COWS – Herd Is On DHI Test

Veradale, Washington 99037
Farm located 2 miles south of Veradale on Evergreen Rd.

Charles R. Bates, Manager
Tel. 926-1515

TWO HOME-BRED HERD SIRES – BOTH OUT OF PAULINE

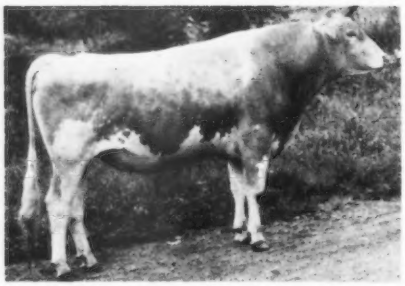

ROCK HAVEN BONANZA'S PRINCE
Born December 2, 1967
Sire: Nyala Ermine's Bonanza
AI Gold Star Sire
Dam: Rock Haven Pauline (VG–87.0)
10890–490–8-8DHIR–296–2x
10120–448–9-7DHIR–305–2x
She is the dam of –

ROCK HAVEN DARI PRIDE
Born November 30, 1968
Sire: Western Glow Darimost
AI Gold Star Sire

Prior To Using BONANZA'S PRINCE And DARI PRIDE, we used –

ROCK HAVEN FAVORITE DON
Sire: Rock Haven Favorite Duke

ROCK HAVEN BILLY DAISY BONANZA
Sire: Nyala Ermine's Bonanza

Both of these bulls were out of **Rock Haven Billy's Daisy,** 11780 – 521 – Sr3DHIR – 305 – 2x, a daughter of Burger's Place Billy, AI Gold Star Sire.

In addition to these bulls we breed to All-West sires, bulls like – WESTERN GLOW DARIMOST, AI Gold Star Sire, USDA Summary 9/70 . . 997 daughters, 228 herds average 11134 lbs. milk, 526 lbs. fat, **a Pred. Diff. of +507 lbs. milk, +30 lbs. fat, 96% Repeatability,** 777 classified average 84.2.

We have been breeding Guernseys for over 35 years. The herd is on DHIR test and has been classified 5 times. On June 20, 1970 we classified 38 HEAD . . . 10 Very Good – 17 Desirable. Seven daughters by Western Glow Darimost were all above the line, 3 Very Good – 4 Desirable.

Welcome To The Pacific Northwest And To The Annual Meeting Of The American Guernsey Cattle Club, Sea Tac Motor Inn. Seattle, Washington, May 10–13.

Sidney Butts
Star Route 4, Box 43
Morton, Washington 98356
Tel. 206–496-5764

ROCK HAVEN FARM
10 miles west of Morton on Route 508.

ROYLANN GUERNSEY FARM

OFFERS FOR SALE. . .

A 7 MONTHS OLD DARIMOST SON OUT OF OUR EXCELLENT COW WITH 2 RECORDS OVER 21,400 LBS. MILK

Dam: Roylann Hope O'Fame (VG '66–E '68 '70–91.0)
17090–788–6-7DHIR–305–2x
21420–893–7-9DHIR–365–2x
21440–893–9-2DHIR–365–2x

OUR OTHER 1970 EXCELLENT

PLAINVIEW FARMS D M SILKIE (E '70)
12630–613–2-2DHIR–305–2x

A Few Of Our Cows – ACTUAL PRODUCTION

Roylann Champions Christie
15450–779–7-4DHIR–305–2x

Roylann Cherryfames Lucy
21420–893–7-9DHIR–305–2x

Roylann Pearlette's Clara Bow
12860–768–7DHIR–305–2x

Our Actual DHIR herd average . . . 11810 lbs. milk, 614 lbs. fat. Our June 1970 Herd Classification . . . 2 E – 9 VG – 1 D – 1 A.

ALSO FOR SALE – OUR ENTIRE MILKING HERD

Roy L. Losey
Hayes Rt., Box 61, Woodland, Wash. 98674
Tel. 206–225-6822

ROYLANN GUERNSEY FARM
10 miles northeast of
Woodland in Clark Co.

We Breed Good Ones – We Sell Good Ones

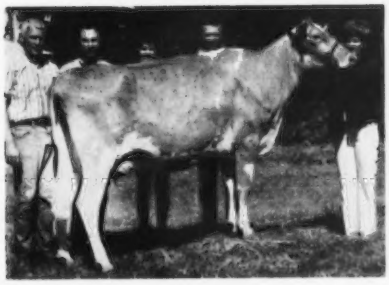

LONGMEDO PRECIOUS FAIRY

◀ Tied for third high animal sold in the 1969 Pacific Northwest Fall Sale. Owned by Green Pastures Farm, Inc., Homedale, Idaho. She classified VG–89.5 as a 2-year-old for Roland Williams.
Sire: Norgert's Royal Nance, AI Gold Star Sire 1/68
Dam: Longmedo Paulines Precious
10572–548–2-6DHI–365–2x
A daughter of Western Glow Darimost, AI Gold Star Sire.

Our 1970 DHI Herd Average – 55 Cows Average 12127 lbs. milk, 4.8%, 586 lbs. fat, 2x, Actual.

Sr. & Gr. Ch., Inland Empire Spring Show, 1969. 3rd 3-Year-Old, Western, Idaho 1970.

Our Herd Has Been Classified 3 Times And Is On DHI Test. On November 7, 1969 we classified 38 HEAD . . . 12 Very Good – 15 Desirable. 11 daughters by NANCE – 3 Very Good – 6 Desirable.

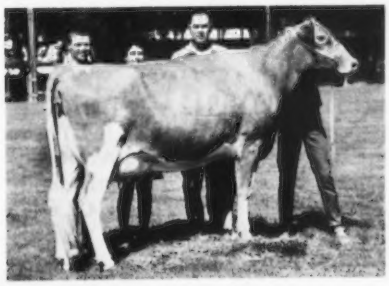

◀ **LONGMEDO CHRISTY'S PAT (Very Good–89.0 as a 2-year-old). Sold for $1,050 to Far West Farms, Inc., Bow, Wash. – second high animal, Pacific Northwest Sale, 1970. She is by NANCE out of a DARIMOST.**

The Nance–Darimost Combination Has Done Well For Us.

We welcome Guernsey breeders to the Pacific Northwest and to the Annual Meeting of The American Guernsey Cattle Club, May 10–13.

Paul R. "Bob" Gibson and Family
R. 2, Deer Park, Wash. 99006
Tel. 509–276-6327

LONGMEDO FARM
1¼ miles west of Deer Park on Dahl Road.

MILKMASTER IS SIRING MILK FOR US AT SILVER STAR

← **WESTERN GLOW M.D. MILKMASTER**
Silver Star Sire 1/70
USDA Summary 1/70 . . . 22 daughters, 5 herds average 12588 lbs. milk, 595 lbs. fat, a **Pred. Diff. of +367 lbs. milk, +17 lbs. fat, 41% Repeatability, 15 classified average 84.7.**
COMBINES THE BLOOD OF THE

DUCHESS
MARYANN | **FAMILIES**
VIRTUE

PLUS A CROSS TO FLASH

HALF OF OUR MILKING HERD OF 30 COWS ARE BY MILKMASTER AND WE WISH THEY ALL WERE BY THIS SIRE OF MILK

6 MILKMASTERS IN OUR HERD

	Age	Days	Milk	Fat	DHIA
Silver Star M.M. Monty	2-0	305	15868	816	Actual
			19600	1011	ME
Silver Star M.M. Nettie	2-0	305	12369	576	Actual
			15400	710	ME
Silver Star M.M. Amber	2-1	305	13840	617	Actual
			17000	760	ME
	3-1	288	15026	642	Actual
			16800	720	ME
Silver Star M.M. Millie	2-10	305	13845	760	Actual
			15800	870	ME
Jay (Grade)	2-0	305	13956	582	Actual
			17300	720	ME
Pug (Grade)	2-2	305	12918	596	Actual
			15700	720	ME

We have used 4 Western Glow bulls in succession. In addition to **MILKMASTER**, we are also breeding to **WESTERN GLOW MAY ROSE GALLANT**, a son of **Lyrene May Rose Prince** out of **Western Glow Champion's Gaya**, 14330 – 568 – Sr2DHIR – 305 – 2x, a daughter of **Western Glow Melbas Champion, AI Gold Star Sire.** We also breed a few to **LYRENE MAY ROSE PRINCE** and **HANOVER HILL FAME SUCCESS.**

Frank and Bill Messner
R. 1, Box 324
Brush Prairie, Washington 98606

Tel. 206–892-3441

SILVER STAR FARM

1 mile east of Brush Prairie on NE 137th Ave.

HERD IS ON OFFICIAL DHIR TEST AND HAS BEEN CLASSIFIED TWICE

Our 1969 Production Average . . . 35 DHIR records average 11079 lbs. milk, 4.8%, 529 lbs. fat, ME–305–2x.

Our 1970 Production Is Higher

A Few Of Our Records – ACTUAL PRODUCTION

	MILK	FAT	DIVISION
Cliff Dells Rene	14060	608	3-0DHIR–305–2x
Cliff Dell Linda Jo	14890	645	7-6DHIR–305–2x
Cliff Dells May Rose Dot	14840	648	7-11DHIR–305–2x
Cliff Dells C. Stub	14280	644	6-3DHIR–305–2x
Cliff Dells Royal Lady	13880	656	8-2DHIR–299–2x
Cliff Del Bon Leoh	12490	569	3-11DHIR–305–2x
Cliff Dells Debbie	12080	539	5-6DHIR–300–2x
Cliff Dells Janie	11860	499	3-4DHIR–305–2x
Cliff Dell Peter Pan Princess	11130	500	2-0DHIR–305–2x
Cliff Dell Rocky	11130	460	2-3DHIR–305–2x

We are breeding to **WESTERN GLOW DARIMOST**, AI Gold Star Sire. On June 20, 1970 we classified 12 daughters by Darimost, 3 Very Good – 7 Desirable. Our herd has had several really outstanding daughters by Darimost, cows like Cliff Dell Loletta (E), 14620 – 742 – 4-4DHIR – 305 – 2x. Sold in 1966 for $1,200, resold in Woodacres Dispersal for $4,100, resold in 1967 for $6,600. **In the 1970 Guernsey Sale, Thelma and Roger Corbetta, Millbrook, N. Y., sold Attebroc Princess Lola, an open heifer by Lyrene May Rose Prince, out of Loletta, to McDonald Properties, Inc., Cortland, N. Y., for $1,100.** We are also breeding to **WESTERN GLOW MELBA'S CHAMPION**, AI Gold Star Sire, and **CLIFF DELL ROYAL CHAMPION**, a son of **Western Glow Royal Champion** out of a daughter of Riverview Malitas King.

Clifford Butts
R. 1, Box 32
Morton, Washington 98356
Tel. 206–496-5524

CLIFF DELL FARM

2 miles southeast of Morton on White Pass Hwy., Interstate 12.

OUR 1970 WESTERN NATIONAL JUNIOR CHAMPION BULL

RESERVE ALL-AMERICAN
SENIOR YEARLING BULL, 1970

MAXVALES S H G KARATE
Born July 2, 1968
Sire: Spar Hill Governor
Dam: Maxvales B.V. Ester (VG)
9870–489–5-5DHIR–305–2x
Sire: Maxvales Betty's Valencian
Dam: Maxvales M. W. Ester
1st Produce of Dam, W. Wash., 1966

KARATE was 1st Yearling Bull, Junior and Reserve Champion, W. Wash., Junior Champion, Western National, 1970.

Maternal Sister To JUMP

Maxvales G H Mocha
1st Sr. Yr., Evergreen Classic, W. Wash., Pacific Int., 1969. Jr. Ch., Evergreen Classic, Jr. and Gr. Ch., Western Wash. FFA Show. 1st 2-Year-Old, Western National Guernsey Junior Show, 1970. She and her full sister, Maxvales G H Millicent, made up the Produce of Maxvales L.P. Maid, 3rd at W. Wash., and Western National, 1970.

A Son And Grandson In Service

(Pictured at 13 Yrs.)
Maxvale's L.S. Maid (E 7 times)
11240–627–6DHIR–305–2x
11560–673–7DHIR–305–2x
12070–618–11DHIR–305–2x
1st Aged Cow, W. Wash., 1962
3 tested daughters, 2 VG, 1 D

Maternal Brother To MOCHA
(see opposite)

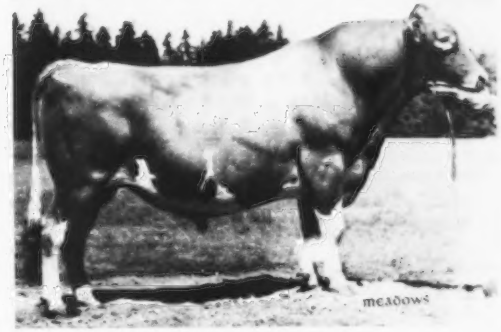

MAXVALES FOREMOST JUMP
Sire: Gayoso View Fames Foremost
USDA Silver Star Sire 1/68
Full brother to **Debby.**
Dam: Maxvale's L.P. Maid, a daughter of Lake Louise Patsy's Prince out of Maxvale's L.S. Maid (E 7 times).

The JUMP daughters are really milking. A daughter, Maxvales F.J. Ditto (VG–88), made 15710 – 791 – 2-5DHIR – 305 – 2x. Another daughter, Maxvale's F.J. Carol, made 17560 – 903 – 3-5DHIR – 305 – 2x.

11 daughters classified, 7 VG – 4 D.

Her Son By Darimost –

MAXVALES D M MONERA
Born January 3, 1967
Owned jointly with Joe Pritzl, Westlynn Farm, Fruitland, Idaho.
Sire: Western Glow Darimost
AI Gold Star Sire

Also In Service, A D M Monera Son Out Of A JUMP Daughter –

MAXVALES MONERA IMPROVER
Born April 24, 1969
2nd Yearling Bull at W. Wash., 1970.
Dam: Maxvales F.J. Ditto (VG–88)
15710–791–2-5DHIR–305–2x

Albert H. and John P. McMonigle
R. 1, Box 114
Yelm, Washington 98597
Vet. Consultant – D. R. McMonigle, D.V.M.

MAXVALE GUERNSEY FARM
3½ miles southeast of Yelm
Tel. 206–458-2211

GOLDEN GLEN FARM

Route 1, Box 385
Sedro Wooley, Washington 98284

HERD ON DHIA TEST AND CLASSIFIED IN 1967

Sires In Service . . .

WESTERN GLOW DARIMOST AI Gold Star Sire

GAYOSO VIEW FAME'S FOREMOST
Silver Star Sire

Both sires have a Plus MILK Pred. Difference.

FAR WEST FOREMOST SENSATION

Sire: **Gayoso View Fame's Foremost,** USDA Summary 9/70 . . 48 daughters, 13 herds average 11635 lbs. milk, 550 lbs. fat, **a Pred. Diff. of +602 lbs. milk, +27 lbs. fat,** 54% Repeatability, 41 classified average 84.5.
Dam: **Far West D. Patricia (VG)**
15250–653–9-3DHIR–305–2x

SENSATION is a full brother to **Far West Foremost Phoebe (E),** 21810 – 866 – Jr3DHIR – 305 – 2x (high 305 – 2x milk record in 1969), 21470 – 912 – 4-7DHIR – 305 – 2x.

Welcome To Skagit County – The Pacific Northwest – The Annual Meeting Of The American Guernsey Cattle Club, Sea Tac Motor Inn, Seattle, May 10–13.

Victor Jensen, Owner
Tel. 206–856-8762

Hoen Road, 3 miles east of Sedro Wooley

A Grand Duke Out Of An Excellent Traveler Is In Service –

WESTERN GLOW BONITA'S DUKE
Born September 18, 1968

Sire: **Walker Farms Grand Duke**
Sire: **Western Glow Darimost**
AI Gold Star Sire
Dam: **Western Glow Fond Gay Duchess**
Excellent 4 times. Sold for $18,500.
*17305–*958–Jr4HIR–305–2x
Twice an All-American, a National Grand Champion.

Dam: **Meadowmarsh Traveler Bonita (Excellent)**
16610–708–7-7DHIR–305–2x
16480–677–5DHIR–305–2x
Sire: **Western Glow Maryanns Traveler**

We are also breeding to –

WESTERN GLOW DARIMOST
WESTERN GLOW M.D. MILKMASTER
WESTERN GLOW MELBA'S CHAMPION

Welcome To Skagit County And To The Pacific Northwest

SOUND VIEW FARM
Route 1, Box 154
Bow, Washington 98232

Fred and Gerald R. Friedrichs **Tel. 206–766-3369**
2½ miles southwest of Edison on Bay View–Edison Rd.

THE IONA B MILKING HERD HAS BEEN SOLD TO FRED GRIFFITH. We congratulate Fred on his purchase. IONA B GUERNSEYS HAVE BEEN GOOD TO US, AND WE FEEL THEY WILL DO WELL FOR FRED.

Iona B Guernseys Are Known For Their Production

1968 . . . Our DHIA average was 12196–617
1969 . . . Our DHIA average was 11797–592–24 cows

Here Are A Few Cows That Made Records For Us

	MILK	FAT	DIVISION
Iona B. Frieda	14475	759	3-4DHIA–305–2x
Duchess of Canyon Farm	13775	646	7-4DHIA–305–2x
Iona B. Ida	12763	671	3-3DHIA–299–2x
	12957	657	4-3DHIA–294–2x
Valley Rogue Majesty's Agnes	11859	571	3-4DHIA–305–2x
Lady of Canyon Farm	12117	574	14DHIA–305–2x
Billie of Canyon Farm	13755	734	5-6DHIA–305–2x
Paradise Flashs Chita	12391	634	2-7DHIA–305–2x
Candy of Canyon Farm	12051	665	5-8DHIA–305–2x
Abbie of Canyon Farm	12747	699	4-3DHIA–305–2x
Maybelle of Canyon Farm	14604	706	9-7DHIA–305–2x

Fred gets 2 daughters of Maybelle, full sisters by Billy

We still have a few outstanding heifers . . . 2 by Billy – 9 by Housley's J. Champion.

Our herd has been classified 4 times. On June 20, 1970 we classified 18 HEAD . . . 7 Very Good – 8 Desirable.

IONA B FARM

Edward C. Brown
Route 3, 18216 NE 29th Ave.
Ridgefield, Washington 98642

105 north of Vancouver to 179th St., 1 mile east, ¼ mile north on 29th Ave.

WELCOME TO THE PACIFIC NORTHWEST AND TO THE 94TH ANNUAL MEETING OF THE AMERICAN GUERNSEY CATTLE CLUB, SEATTLE, WASHINGTON, MAY 10–13, 1971

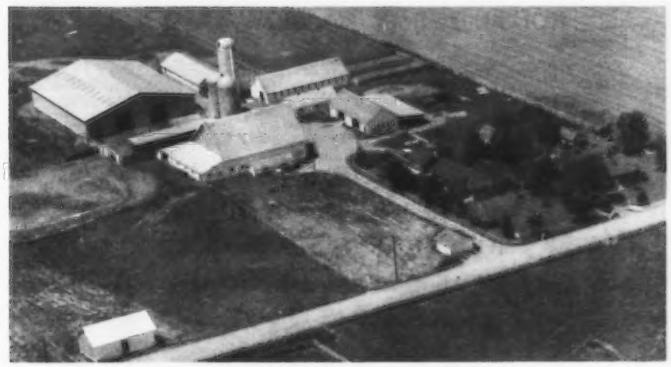

Far West Farms, Inc.

We invite all of our Guernsey friends to visit **Far West Farms** *while in the Pacific Northwest for the 94th Annual Meeting of The American Guernsey Cattle Club.*

Through the years many of the top selling cows, and also the highest DHIR record cow for milk in 1969, came from Far West Farms.

Four Are Pictured Below

Top Cow For Milk, 1969

Far West Foremost Phoebe (E)
21810–866–3-5DHIR–305–2x
(high 305–2x milk record in 1969)
21470–912–4-7DHIR–305–2x

Top Cow In The Guernsey Sale, 1954

Far West Welcome Gwen (E)
*15436–*847–Jr4–365–2x
13080–682–5yrs–305C–2x
Sold in the 1954 Guernsey Sale for $10,000.

Sold In Butterfat Sale, 1956

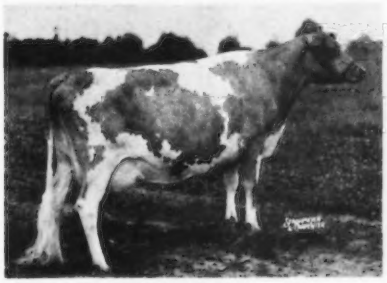

Far West Royal Princess (E)
13292–718–Jr4–365C–2x
16587–828–7yrs–365–2x
Sold for $3,700 in the 1st Butterfat Sale, 1956.

Sold In The Guernsey Sale, 1956

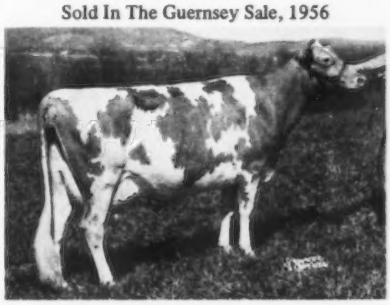

Far West Bonnie Lou (E 5 times)
7 records include –
10703–603–Jr3HIR–365C–2x
Sold for $5,700 in The Guernsey Sale, 1956.

Our breeding program still ties in with these great cows. We feel that the **Far West** herd today is the best ever!

Our 1970 Classification

72 Head classified average 85.5
3 E – 49 VG – 19 D

Our 1970 DHIR Herd Average

72 records average 11760 lbs. milk, 4.9%, 571 lbs. fat, ME–305–2x

SEE YOU IN MAY

FAR WEST FARMS, INC., **BOW, WASHINGTON 98232**

Chas. A. Damon and Sons

WESTERN GLOW FARMS, Inc.

HOME OF THE GREAT DUCHESS FAMILY

ROUTE 2, BOX 151, BOW, WASH. 98232

T.B. AND BANG'S FREE

FRIEDRICHS BROS., OWNERS

Washington Is DARIMOST Country

WESTERN GLOW DARIMOST

Bred by Western Glow Farms, Inc. – Owned by All West Breeders – His Gold Star Performance in AI Service is Unsurpassed

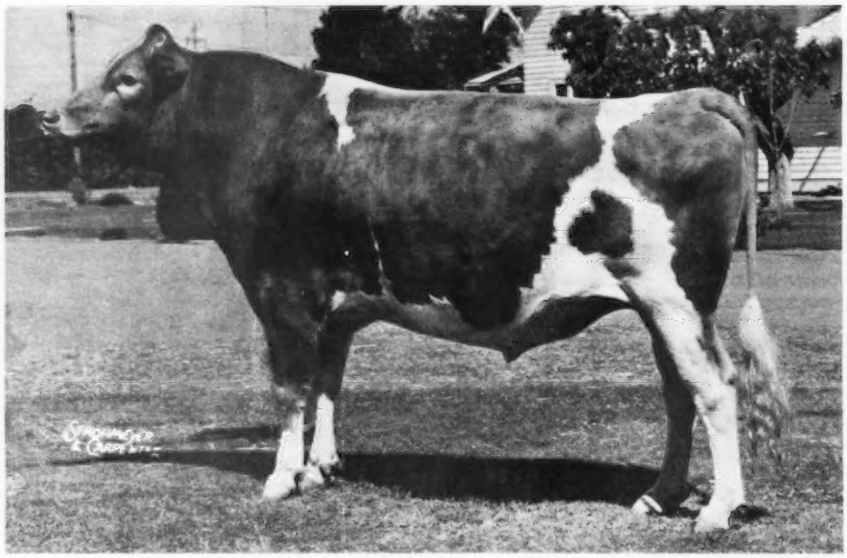

USDA Summary 1/71 . . 1404 Daughters, 274 Herds Average 11118 M. – 528 F. 97% Repeatability.

942 Daughters Classified

Average 84.3	
Shoulders	86.1
Rumps	85.1
Dairy Character	87.0
Body Capacity	85.5

A Few Darimost Daughters In Our Herd That Completed Records During 1970
(Actual)

	MILK	FAT	DIVISION
Pathway D Ellen	17150	842	3-4DHIR–305–2x
Daffodil Darimost Sheila	16620	829	3-3DHIR–305–2x
Pathway D Rill	16420	808	4-1DHIR–305–2x
Daffodil Darimosts Nugget	15230	756	5-8DHIR–305–2x
Western Glow Dari Annetta	14630	734	3-5DHIR–305–2x
River Road D Helen	14420	693	4-6DHIR–305–2x
Western Glow Dari Pride	13646	679	2-7DHIR–305–2x
Western Glow Dari Duchess	11800	663	3-3DHIR–305–2x
Western Glow Dari Patrice	12858	564	2-1DHIR–305–2x

To Further Intensify the Transmitting Ability of Darimost

We Selected Two Sons out of Our Best Darimost Daughters to Use in Our Herd

★ **WESTERN GLOW DARI FINANCIER**
(see Western Glow advertisement in the March 7 Journal)
Sire: Willow Springs Financier (Gold Star)
Dam: Western Glow Dari Duchess (VG–88)

★ **WESTERN GLOW DARI FORTUNE**
Sire: Spring Ridge G. Falcon
Dam: Western Glow Dari Patrice (VG–87)
Patrice is full sister to Dari Precise
(Honorable Mention All-American Junior Yearling)
Next Dam: J L Princess (at Woodacres)

WESTERN GLOW FARMS, Inc. Rt. 2, Box 151, BOW, WASH. 98232

T. B. Accredited Herd No. 2 — Friedrichs Bros., Owners — Bang's Accredited No. 17

WESTERN GLOW FARMS, Inc.

HOME OF THE GREAT DUCHESS FAMILY

ROUTE 2, BOX 151, BOW, WASH. 98232

T.B. AND BANG'S FREE

FRIEDRICHS BROS., OWNERS

We Have Been Building On The Duchess Family For Over 40 Years. We Are More Confident Than Ever In The Transmitting Ability For Both Type And Production Of This Great Breeding Family.

We are Presenting another True Image of The Duchess Family

WESTERN GLOW GAY CHAMPION

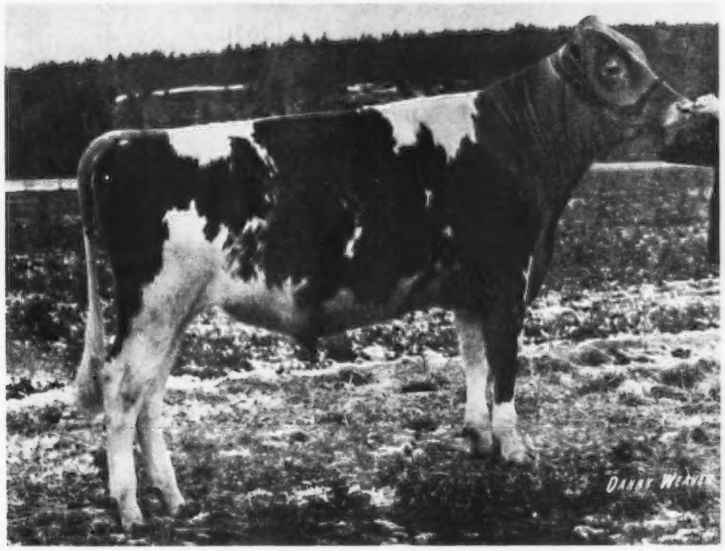

Born December 27, 1969

Sire: Housley's J. Champion

Dam's Maternal Sister

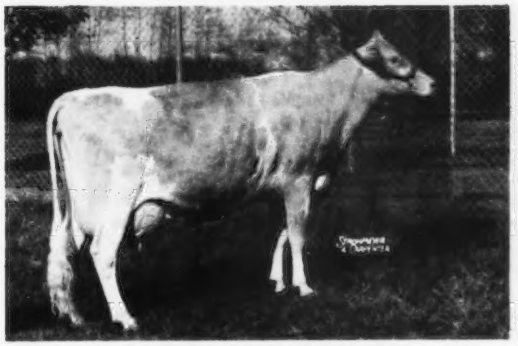

Western Glow Fond Gay Duchess
Excellent 4 times
Sold in 1966 for $18,500.
*17305–*958–Jr4HIR–305–2x
17180–916–7DHIR–305–2x
A National Grand Champion, 1964. Twice an All-American.
Dam of 3 VG daughters.

Dam: Western Glow Noble Gay Duchess

His Dam

Western Glow Noble Gay Duchess (E '70)
11020–608–3-3DHIR–305–2x
12640–652–4-3DHIR–281–2x
15874–848–5-5DHIR–305–2x

Western Glow Traveler's Duann (E '64 '65), 13370 – 692 – 5DHIR – 305 – 2x, maternal sister to **Fond Gay Duchess** and **Noble Gay Duchess.**

WESTERN GLOW FARMS, Inc. Rt. 2, Box 151, BOW, WASH. 98232

T. B. Accredited Herd No. 2 **Friedrichs Bros., Owners** Bang's Accredited No. 17

VALLEY PRIDE GUERNSEYS PRODUCE

Herd Is On DHIR . . . 1969 PRODUCTION

44 DHIR records average 11623 lbs. milk, 4.9%, 570 lbs. fat, ME–305–2x

A Few Of Our Records – ACTUAL PRODUCTION

	MILK	FAT	DIVISION
Valley Prides Naleesha	16230	724	5DHIR–305–2x
Valley Prides V. Norann	15120	729	5-4DHIR–296–2x
Valley Prides P. Alison	15680	848	3-7DHIR–296–2x
Valley Prides N. Bunkie	12090	529	2-0DHIR–305–2x
Valley Prides C. Honey Dew	12540	568	2-3DHIR–301–2x
Valley Prides D. Gail	11860	623	3-6DHIR–296–2x
Maardale Mollie	13650	623	6-10DHIR–305–2x
Valley Prides M. Snowball	12076	573	7-0DHIR–296–2x
Valley Prides F. Honey	12420	678	4-1DHIR–305–2x
Valley Prides D. Nicky	11160	487	3-5DHIR–282–2x
Valley Prides Gleam	11160	629	3-8DHIR–305–2x
Valley Prides H. Ara	11100	475	2-6DHIR–305–2x
Valley Prides P Glenda	12790	654	4-9DHIR–301–2x
Valley Prides T C Narcissus	11000	489	2-3DHIR–305–2x
Valley Prides D. Noralee	11050	550	2-0DHIR–305–2x
Valley Prides F. Toots	12430	632	3-5DHIR–305–2x
Valley Prides F. Trix	11900	602	3-5DHIR–294–2x

A Golden Fame Out Of A Flash

VALLEY PRIDE'S F. FAME – Born September 1, 1963

Sire: Gayoso View **Golden Fame**, a son of **Nyala Ermine's Bonanza**, Gold Star – AI Gold Star Sire. We have several Golden Fame daughters in our herd.

His Sire's Dam

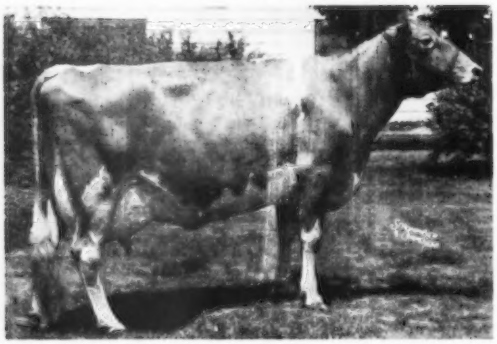

◀ **Western Glow Fame's Virtue (E 3 times)**
Gold Star Dam
Sold for $10,000
*15190–635–Jr2–365–2x
15370–763–Sr4–365C–2x
14427–712–5yrs–304–2x
Dam of an Excellent daughter
Dam of 4 sons, 3 are Gold Star, 2 are AI Gold Star sires –
Gayoso View Top Command
Henslee Farms V. Fame

Dam: **Valley Pride's Naleesha**
15590–684–8-1DHIR–305–2x
15650–679–6DHIR–305–2x
16230–724–5DHIR–305–2x
14550–657–Jr4DHIR–305–2x
12860–585–Jr3DHIR–305–2x
10798–447–Jr2HIR–305–2x
A daughter of Fritzlyn Jeanette's Flash.

Next Dam: **Valley Pride's C. Narkeeta (VG)**
11627–515–Sr4–305–2x
4 tested daughters include Naleesha, Valley Pride's To Natalie, 13090 – 564 – 6DHIR – 305 – 2x, and Valley Pride's V. Nancy, 12210 – 576 – Jr3DHIR – 305 – 2x.

We have several F. FAME daughters in our herd. We are also breeding to **WESTERN GLOW DARIMOST**, AI Gold Star Sire, and to **WESTERN GLOW M.D. MILKMASTER.**

Welcome To Skagit County, The Pacific Northwest, And The Annual Meeting Of The American Guernsey Cattle Club, Sea-Tac Motor Inn, Seattle, Washington, May 10–13.

Merle Miller
R. 1, Burlington, Washington 98233
Tel. 206-757-1082

VALLEY PRIDE FARM
1 mile east of Burlington

HERD CLASSIFIED IN 1970 FOR THE 13TH TIME

88 HEAD . . . 5 EXCELLENT – 45 VERY GOOD – 33 DESIRABLE

Our 3 New Excellents

Brockwell Dispatch Julia (E '70)
12120–602–4-2DHIR–305–2x
12232–663–5-7DHIR–284–2x (on retest)

A Mulhocaway Butterfat Dispatch Daughter

Brockwell Dispatch Marda (E '70)
9750–523–2-8DHIR–305–2x
10008–526–3-10DHIR–265–2x (on retest)

An Alcatraz out of a Dispatch

Midway M.M. Marigold (E '70)
13270–699–4-5DHIR–297–2x
15006–748–5-6DHIR–305–2x

By a son of Henslee Farms V. Fame

A 6 Times Excellent

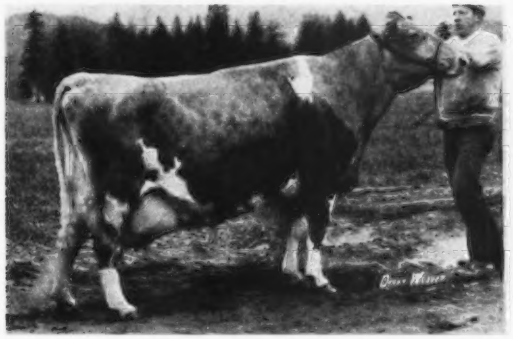

(Picture at 15 years of age)
BROCKWELL F. ALICIA
(E '58 '59 '64 '65 '67 '70)
Lifetime production, 10 lactations total 130,647 lbs. milk, 6,015 lbs. fat, 3,269 days–2x including 17269 – 785 – 7HIR – 290 – 2x, 14576 – 675 – 14-11DHIR – 305 – 2x.

A 5 Times Excellent from the Same Family

BROCKWELL DOLPHIN ALMIRA
(E '64 '65 '67 '68 '70)
18050–865–8-8DHIR–305–2x
A daughter of a full sister to the dam of Alicia.

A Daughter Of Almira

BROCKWELL H.J.C. ALDA
Born September 5, 1969
3rd Heifer Calf (class of 28), Western National, 1970. 1st Heifer Calf, Evergreen Classic, 1970.

An Alcatraz Daughter

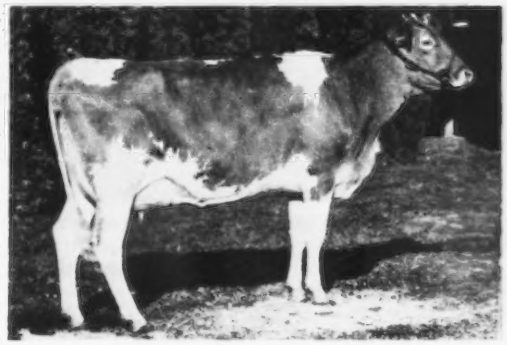

BROCKWELL ALCATRAZ VIOLA
3rd place 2-Year-Old (class of 36), Western National, 1970.
2nd, Evergreen Classic, 1970.
12746 – 544 – 2-6DHIR – 2x in 286 days (still on test), milked 37.0 lbs. on February test.

BROCKWELL FLASH ALCATRAZ, sire of Viola (pictured above), is a son of **Fritzlyn Jeanette's Flash**, Gold Star Sire, and out of **Brockwell F. Alicia** (pictured above).

BROCKWELL FARM
Mr. and Mrs. Herbert Ekstran
Tel. 206–757-7707

Bow, Washington 98232
Mr. and Mrs. N. Garner Ekstran
Tel. 206–757-9504

GRAYSMARSH FARM

Route 2
SEQUIM, WASHINGTON 98382
Jay Lancaster, Owner

ONE OF THE HEIFERS IN THE FIRST PRIZE JUNIOR GET AT THE 1970 WESTERN NATIONAL IS SELLING

PACIFIC NORTHWEST CONVENTION SALE
WESTERN WASHINGTON FAIRGROUNDS
PUYALLUP, THURSDAY, MAY 13, 1971

GRAYSMARSH B JANET – Born March 7, 1969

2nd Junior Yearling Heifer, Western National, 1970

Sire: **Olympic View A. Banner,** a son of **Hominy Hill Adrian,** GOLD STAR SIRE 1/68, and out of **Butterfly N** (E), 16280 – 754 – 6DHIR – 365 – 2x, 14360 – 603 – 8-2DHIR – 305 – 2x

Dam: **Graysmarsh Dag Jana,** 9280 – 499 – 2-4DHIR – 305 – 2x, 9380 – 489 – 3-4DHIR – 305 – 2x, 10020 – 517 – 4-6DHIR – 305 – 2x. A daughter of **Graysmarsh Dagger,** he by Graysmarsh Mainliner out of Kay-Ron Valencian Doris (E), sold in 1961 for $7,600, *17885 – *925 – Sr4HIR – 357 – 2x.

B JANET AND 3 PATERNAL SISTERS

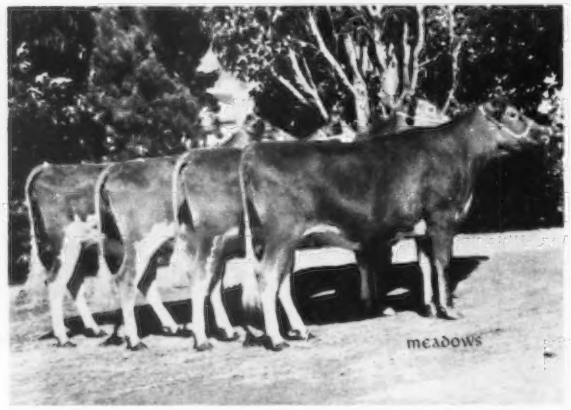

First Junior Get of Olympic View A Banner, shown by Myron W. Lancaster, Sequim, Wash. Left to right: Olympic View B Cerena, Olympic View B Bet, **Graysmarsh B Janet** and Olympic View B Flirt.

PATERNAL SISTER TO B JANET

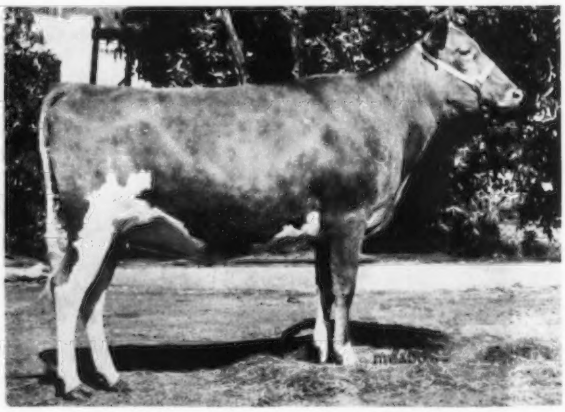

Olympic View B Cerena, 1st Senior Yearling Heifer and Junior Champion at Western National Guernsey Show and Western National Junior Show, 1970. Honorable Mention All-American Senior Yearling.

We are proud to be the breeder of GRAYSMARSH D. NONIE, the Olympic View Consignment To The Pacific Northwest Convention Sale, Western Washington Fairgrounds, Puyallup, Thursday, May 13 (see opposite page for picture). NONIE was Reserve Senior and Grand Champion, Evergreen Classic and Western National Show, 1970, Honorable Mention All-American 3-Year-Old, and a member of the Reserve All-American Senior Get, 1970.

We welcome Guernsey breeders to the Great Pacific Northwest and to the 94th Annual Meeting of The American Guernsey Cattle Club, Sea-Tac Motor Lodge, Seattle, Washington, May 10-13.

VISITORS ALWAYS WELCOME – PLAN TO VISIT OUR HERD

GRAYSMARSH FARM – R. 2, Sequim, Washington 98382

THE RESERVE GRAND CHAMPION AT THE 1970 WESTERN NATIONAL GUERNSEY SHOW IS SELLING IN THE PACIFIC NORTHWEST CONVENTION SALE, WESTERN WASHINGTON FAIRGROUNDS, PUYALLUP, MAY 13, 1971

An Excellent Darimost

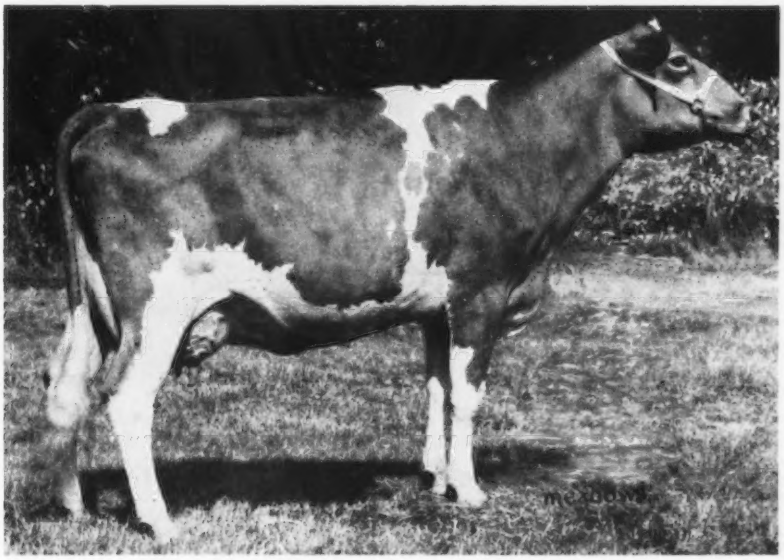

GRAYSMARSH D NONIE (EXCELLENT '70–91.5)
Born September 14, 1966
10200–523–2-5DHIR–305–2x
11390–590–3-6DHIR–305–2x
She is due April 18, 1971 to the service of Housley's J. Champion and will be selling open.

1st prize 3-Year-Old, Reserve Senior and Grand Champion, Evergreen Classic, 2nd and Reserve Senior and Grand Champion, Western National Guernsey Show, 1970. Honorable Mention All-American 3-Year-Old, 1970. Member of the Reserve All-American Senior Get, 1970.

Sire: **Western Glow Darimost,** AI Sire. He sired 13 progeny or groups that were nominated for All-American, and all 13 gained All-American, Reserve All-American or Honorable Mention All-American recognition in 1970.

Dam: **New Haven P. Nona** (VG), lifetime production, 10 lactations total 104,794 lbs. milk, 5,289 lbs. fat, 3,234 days, 12150 – 673 – Sr4DHIR – 305 – 2x, 12400 – 639 – 5DHIR – 305 – 2x. A daughter of Flying Horse Rosemary Promise.

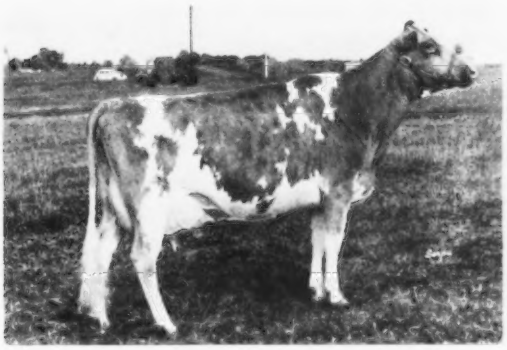

Her Dam's Dam

← NEW HAVEN ROYAL NELL (VG)
14852–717–6HIR–365–2x

1st 4-Year-Old, Senior and Grand Champion, Pacific International Exposition, 1956. Reserve All-American 4-Year-Old, 1956.

PREMIER EXHIBITOR AT THE FIRST WESTERN NATIONAL

HERD CLASSIFIED 4 TIMES . . . On June 19, 1970 we classified **53 HEAD . . . 7 EXCELLENT – 30 VERY GOOD – 15 DESIRABLE**

12 by Western Glow Darimost . . . 3 EXCELLENT – 7 VERY GOOD – 2 DESIRABLE an average of 87.04

Welcome To The Pacific Northwest And The Annual Meeting Of The American Guernsey Sattle Club, Sea-Tac Motel, Seattle, Washington, May 10–13. **PLAN TO ATTEND THE NATIONAL HEIFER SALE AND THE PACIFIC NORTHWEST CONVENTION SALE, MAY 13. LOOK FOR NONIE – YOU'LL BE GLAD YOU DID!**

Myron W. "Mike" Lancaster
Route 3, Box 170
Sequim, Washington 98382

OLYMPIC VIEW FARM

HERD CLASSIFIED FOR THE 8TH TIME IN 1970

32 HEAD . . . 23 VERY GOOD – 8 DESIRABLE. 12 By WESTERN GLOW DARIMOST, AI GOLD STAR SIRE, 8 VERY GOOD – 4 DESIRABLE

Our 2-Year-Olds By Darimost Are Really Milking

	MILK	FAT	DIVISION
Rockyhill Darimost Penny	12370	515	2-4DHIR–305–2x
	14770	602	ME–305–2x
Rockyhill Darimost Sara	12020	564	2-3DHIR–305–2x
	14424	665	ME–305–2x
Rockyhill Darimost Mae	11240	530	2-4DHIR–305–2x
	13375	620	ME–305–2x
Rockyhill Darimost Bubbles	11240	526	2-4DHIR–305–2x
	13375	615	ME–305–2x
Rockyhill Darimost Luela	10580	515	2-0DHIR–305–2x
	13013	628	ME–305–2x

We are breeding to **BROWNIES FARMS ORDWAY**, a son of **McDonald Farms Premier** out of **Brownies Farms Ocieanna** (E), 16241 – 804 – Jr3HIR – 365 – 2x. Next Dam: Brownies Farms Ocie (E), 9 lactations, 164,146 lbs. milk, 7,637 lbs. fat, 3,448 days–2x, GOLD STAR DAM, 4 daughters, 1 E – 3 VG. Third Dam: Nestucca Rock Opal (E), *19488 – 934 – 12HIR – 365 – 2x, lifetime production, 151,304 lbs. milk, 7,116 lbs. fat, 3,298 days–2x, GOLD STAR DAM. **FIRVIEW PRINCE MAJESTY**, a son of **Lake Louise Patsy's Prince**, and a full brother to Firview Princes Mary Jo (E 4 times–93.5), 16160 – 799 – 6-6DHIR – 305 – 2x. We are also breeding to Darimost, Housley's J. Champion, and Lake Louise Patsy's Prince.

PLAN TO VISIT OUR FARM – YOU ARE ALWAYS WELCOME

C. P. Boon, Owner
Oak Harbor, Washington 98277

ROCKYHILL FARM

HERD CLASSIFIED 7 TIMES – On June 12, 1970 we classified **10 daughters by WESTERN GLOW DARIMOST, AI GOLD STAR SIRE, 100% Above The Line – 7 Very Good – 3 Desirable**

In the 1970 Pacific Northwest Sale our Darimost daughter, New Haven Dari Doll, was purchased by Earl D. Kegley, Olympia, Wash., for $725.00. **DARIMOST IS STILL BEING USED IN OUR HERD WHENEVER POSSIBLE.**

Also In Service – 2 Sons Of Hominy Hill Adrian

OLYMPIC VIEW A SUPERIOR, born July 1, 1966. Owned jointly with Mike Lancaster.

Dam Of Superior

Idacrest B. Bea (VG 3 times)
12100–659–6DHIR–305–2x
13610–651–7DHIR–365–2x

OLYMPIC VIEW A BANNER, born November 29, 1965.

Dam Of Banner

Butterfly N. (E 3 times), 16099 – 741 – Jr3DHIR – 365 – 2x, 15420 – 731 – Sr4DHIR – 365 – 2x, 13580 – 596 – 5DHIR – 305 – 2x, 16280 – 754 – 6DHIR – 365 – 2x, 14360 – 603 – 8DHIR – 302 – 2x. 1st 4-Year-Old, W. Wash., 1963.

Banner sired the 1st Junior Get at the Western National, 1970. Olympic View B. Cerena, a Banner, was 1st Sr. Yr. and Jr. Ch. in both the Junior and Open shows, Western National, 1970.

SELLING . . . In the Pacific Northwest Convention Sale, Western Washington Fairgrounds, Puyallup, Thursday, May 13 . . . . **NEW HAVEN SUPER MARION**, born August 30, 1968. A Fresh 2-year-old by **Olympic View A. Superior out of a 13400 lbs. Very Good Darimost out of a daughter of Delphi Dell Lucky Marvela, 15 lactations total 163,528 lbs. milk, 7,294 lbs. fat, 4,655 days, 2x.**

Welcome To The Pacific Northwest And To The Annual Meeting Of The American Guernsey Cattle Club, Seattle, Washington, May 10–13.

Lawrence M. "Speck" Newman
Route 1, Box 214
Raymond, Washington 98577
Tel. 206–942-2746

NEW HAVEN FARM
6 miles east of Raymond on Lily–Wheaton Road.

BREED TO THIS FULL BROTHER OF THE EXCELLENT MARY JO

(Pictured at 11 months of age)

FIRVIEW PRINCE MAJESTY – Born March 19, 1969

Sire: **Lake Louise Patsy's Prince** – USDA Summary 9/70 . . 131 daughters, 58 herds average 10979 lbs. milk, 513 lbs. fat, **a Pred. Diff. of +329 lbs. milk, +16 lbs. fat, 85% Repeatability, 73 classified average 83.6.** A son of Lake Louise Anthracites Patsy (E), 18631 – 939 – 6yrs – 365 – 3x, 18691 – 912 – 9yrs – 363 – 3x, 6 PR sons, 2 tested daughters including Lake Louise Superb's Patti (VG), 20038 – *1087 – 7HIR – 365 – 2x. Next Dam: Lake Louise Knight's Tulip, Gold Star Dam.

His Full Sister (E)

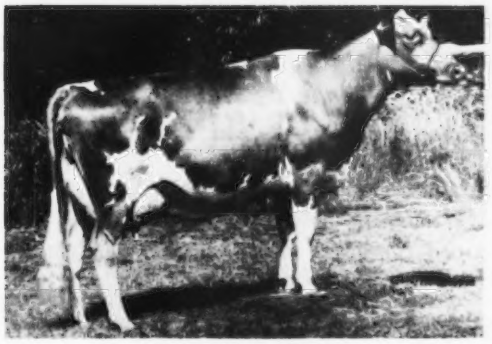

Firview Princes Mary Jo
Excellent '67 '68 '69 '70–93.5
15000–746–5-4DHIR–305–2x
16160–799–6-6DHIR–305–2x

His Maternal Sister (E)

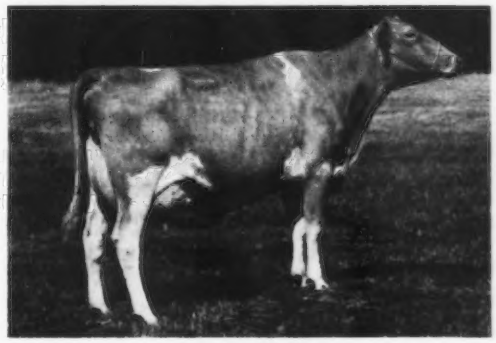

Firview D Marilee
Excellent '67 '68
14140–661–4-6DHIR–305–2x
16970–750–5-7DHIR–305–2x

MAJESTY, MARY JO, D MARILEE are all out of **FIRVIEW GINGERS MARY,** 14368 – 609 – 5yrs – 305 – 2x, 14028 – 588 – 8yrs – 305 – 2x, 1st Produce, Pa. A-A Dairy Show and N. J., 1967; 2nd Produce, National Guernsey Show, 1968, **Reserve All-American Produce, 1967, 1968.**

MAJESTY SEMEN FOR SALE

$2.50 per vial for orders of less than 30, and $2.00 per vial for orders over 30 vials, plus shipping and transfer fee.

Martin Boon
Route 2, Box 553
Oak Harbor, Washington 98277
Tel. 206–675-2318

FIRVIEW FARM

3½ miles west of Oak Harbor on Boon Road.

CHUKLUCK GUERNSEYS COMBINE PRODUCTION AND TYPE

1968 PRODUCTION . . . 7th Highest In The Nation For Milk (75–125 records) 78 DHIR records average 12006 lbs. milk, 593 lbs. fat, ME–305–2x

1969 PRODUCTION . . . 4th Highest In The Nation For Milk (75–125 records) 75 DHIR records average 12325 lbs. milk, 607 lbs. fat, ME–305–2x

Herd Classified 7 Times . . . On June 18, 1970 We Classified 53 HEAD . . . 2 EXCELLENT – 26 VERY GOOD – 19 DESIRABLE

HERD SIRES

FAR WEST PANSY'S ACTOR – Born January 16, 1969. Owned jointly with Far West Farms, Inc. Sire: **Far West Dari Count** (in service at Tri-State Breeders Co-op). A son of **Western Glow Darimost**, AI Gold Star Sire, and out of **Fame's Ruth**, pictured below.

His Sire's Dam

Far West V. Fames Ruth (E–92.5)
15269–801–3-1DHIR–319–2x
18510–873–4-2DHIR–365–2x
A daughter of Henslee Farms V. Fame, Gold Star – AI Gold Star Sire.

Dam Of Pansy's Actor

White Water Colonel's Pansy
Excellent 4 times
13 lactations total 121,487 lbs. milk, 5,877 lbs. fat, 4,129 days–2x.

PANSY is also the dam of **RIVERVIEW PANSY'S COMMANDER**, a bull that is doing a good job in our herd. A daughter, Chukluck Comm Nellie, topped the 1969 Pacific Northwest Sale at $1,225.

Also In Service . . . A DARIMOST OUT OF OUR EXCELLENT LINDA

CHUKLUCK DARI LORD
Born February 7, 1968

Sire: **Western Glow Darimost**, AI Gold Star Sire

Dam: **River Road Emblem's Linda (E '68 '70)**
12170–588–Jr2DHIR–305–2x
13980–658–5DHIR–305–2x
17740–796–7DHIR–305–2x
18330–789–8-6DHIR–305–2x
19230–890–9-8DHIR–305–2x

Semen available at $2.00 per ampule.

We are also breeding to Western Glow Darimost

CHUKLUCK FARMS, INC.
Route 1, 927 District Line Road
Burlington, Washington 98233

Ron Power
Tel. 206–757-9696

Jack Power
Tel. 206–757-9665

OUR HERD IS ON DHIA TEST

Our Rolling Herd Average on 67 cows in December 1970, was 10543 lbs. milk, 481 lbs. fat.

HERD CLASSIFIED TWICE . . . On June 17, 1970 we classified 44 HEAD . . .
15 Very Good – 22 Desirable

We are breeding to top AI bulls. We have used NORGERT'S ROYAL NANCE, AI Gold Star Sire, with good results. We classified 5 NANCE daughters, 3 were Very Good – 2 Desirable.

A Few Of Our Cows –

BOON FARM NANCE'S BEABAR
(owned by Dale)
11820–587–2-3DHIA–338–2x

BOON FARM NANCE'S JOANNE
(owned by Vernon)
On test with 6942 – 315 – 3-8DHIA 176 days–2x

BOON FARM NANCE'S PHYLIS
(owned by Ronald)
On test with 8569 – 341 – 3-1DHIA–242 days–2x

BOON FARM NANCE'S ROSE
11999–482–2-7DHIA–335–2x
On retest with 7025 – 262 – 3-8DHIA – 135 days–2x

In addition to **NANCE**, we are breeding to **HOUSLEY'S J. CHAMPION**, USDA Summary 9/70 . . 23 daughters, 2 herds average 14158–635, **a Pred. Diff. of +1041 lbs. milk, +47 lbs. fat,** 28% Repeatability, 21 classified average 87.1.

SPRING RIDGE G. FALCON, 9 daughters, actual difference +1541 lbs. milk, +71 lbs. fat, 7 classified average 88.4.

Visitors always welcome.

Thys Boon and Sons
R. 1, Sumas, Washington 98295
Tel. 206–988-4464

BOON FARM
1¼ miles east of Sumas on Conchman Road.

OUR FLUSH DAUGHTERS ARE MILKING WELL

GOLDEN TERRA MIDGE'S FLUSH

Born January 7, 1966

Grand Champion As A Yearling At Lynden. **5 Daughters In Milk. The first one classified is Very Good and has 10417–5.1%–528 in 305 days.**

FLUSH is sired by **Fritzlyn Jeanette's Flash**, Gold Star Sire 2/69. Sire of more Excellent daughters than any other Guernsey sire. Sire of sale tops. One of the breed's truly great bulls.

FLUSH is out of **Avoca Midge** (VG), 11290 – 552 – 8-6DHIR – 305 – 2x, 12710 – 611 – Jr2DHIA – 346 – 2x, 14122 – 698 – 3DHIA – 365 – 2x, 15176 – 731 – 4DHIA – 365 – 2x. A daughter of Curtiss Candy Maries Curtiss out of a daughter of Delphi Dell Lilly's Lucky.

OUR HERD IS ON DHIR TEST AND HAS BEEN CLASSIFIED 7 TIMES. On June 18, 1970 we classified 32 HEAD . . . 13 Very Good – 18 Desirable.

Welcome To Whatcom County – The Pacific Northwest – The Annual Meeting Of The American Guernsey Cattle Club, Sea Tac Motel, Seattle, Washington, May 10-13.

Fred Rehm
199 H. St. Road
Lynden, Washington 98264
Tel. 206–354-3124

GOLDEN TERRA FARM
¼ mile west of Guide Meridian Rd., on H. Street Road.

We Welcome Guernsey Breeders To The Pacific Northwest And To The Annual Meeting Of The American Guernsey Cattle Club, Sea-Tac Motor Inn, Seattle, Washington, May 10–13.

WHEN YOU ARE IN THE AREA PLAN TO VISIT OUR WHATCOM GUERNSEY HERDS

Our Herd Is On DHIA Test – Milking 42

We are breeding to –

WESTERN GLOW DARIMOST, AI Gold Star Sire

997 daughters, 228 herds average 11134 lbs. milk, 526 lbs. fat, **a Pred. Diff. of +507 lbs. milk, +30 lbs. fat, 97% Repeatability**, 777 classified average 84.2.

A Darimost Son . . . ROETTA DARI ROGER

Roger is out of the Excellent, Gold Star ROSE family

McDONALD FARMS R.L. DIVIDEND, Silver Star Sire

29 daughters, 16 herds average 11613 lbs. milk, 527 lbs. fat, **a Pred. Diff. of +363 lbs. milk, +8 lbs. fat, 57% Repeatability**, 24 classified average 85.7.

A Home-Bred Bull That Is Being Used On Heifers –

DEER CREEK DIVIDENDS MAJOR – Born November 9, 1969

A son of Dividend out of a top daughter of Burger's Place Billy.

Lloyd Manthey
1230 Aldrich Road
Bellingham, Washington 98225
Tel. 206–398-1206

DEER CREEK GUERNSEY FARM
6 miles north of Bellingham on Aldrich Road.

LEN-ACRES FARM

Byron Lenssen, Owner
Lynden, Washington 98264

9179 Bloom Rd.
Tel. 206–354-2078

OUR HERD IS ON DHIA TEST AND HAS BEEN CLASSIFIED 4 TIMES

On June 17, 1970 we classified 14 head . . . 6 Very Good – 6 Desirable

SOME OF OUR GOOD COWS

LEN-ACRES MARY PAT (VG)
14983–731–352
2 daughters by Darimost

LEN-ACRES SUN'S DAISY (VG)
13703–633–307
3 daughters by Darimost

LEN-ACRES VIKING DOLL (D)
11900–610–305
2 daughters by Darimost

ROBINDELL HER THRILL (VG)
13090–661–305
2 daughters by Darimost

We are using **WESTERN GLOW DARIMOST, HOUSLEY'S J. CHAMPION, WESTERN GLOW MELBA'S CHAMPION and MULHOCAWAY BUTTERFAT ANDREW**

COME TO WHATCOM COUNTY, THE PACIFIC NORTHWEST AND THE ANNUAL MEETING OF THE AMERICAN GUERNSEY CATTLE CLUB, MAY 10–13, 1971.

PRODUCTION AND TYPE – THAT'S OUR GOAL AT *Lindean's*

1969 Production . . . Among The Top 5 Herds In The State On Official DHIR Production
36 DHIR records average 13115 lbs. milk, 4.8%, 634 lbs. fat, ME–305–2x

GOLD STAR BREEDER 7 TIMES
Two Milestones at Lindean's During The Past Year
TWO COWS OVER 20,000 LBS. MILK, ONE OVER 1,000 LBS. FAT

		Milk	Fat	Division
	Lindeans Dispatch Hope (VG)	20410	925	6-7DHIR–305–2x
	Will-O-West Command Wanda (E)	20290	1058	6-7DHIR–305–2x (pending)
Another Excellent –	Hidden Springs Babette (E)	17590	909	6-7DHIR–305–2x

Herd Classified 11 Times . . . On June 16, 1970 we classified **38 HEAD . . . 4 Excellent – 25 Very Good – 8 Desirable – 1 Acceptable**

11 by Western Glow Darimost, AI Gold Star Sire. ALL Above The Line . . . 1 Excellent – 6 Very Good – 4 Desirable

OUR BEST 3 FEMALES, 1ST AT THE WESTERN NATIONAL GUERNSEY SHOW, COW PALACE, SAN FRANCISCO

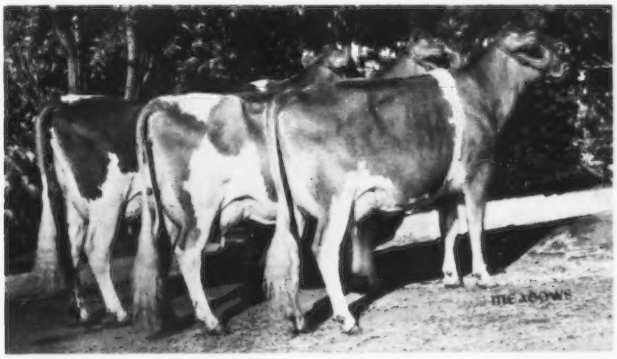

Left to right: **Lindeans Darimost Leanne, Lindeans Darimost Hannah, Lindeans Darimost Sonia** (pictured individually, below). **1st Best 3 Females, Bred and Owned By Exhibitor, Western NATIONAL Guernsey Show, 1970.**

A 2-Year-Old

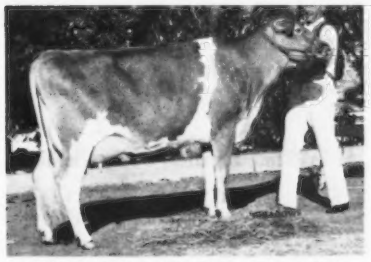

LINDEANS DARIMOST SONIA (VG)
1st 2-Year-Old, Reserve Senior and Reserve Grand Champion, Pacific National Exposition, Vancouver, B.C., 4th 2-Year-Old, Western National Guernsey Show, 1970.
9919–486–2-10DHIR–248 days (inc.)

A 3-Year-Old

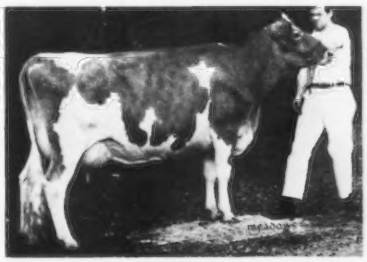

LINDEANS DARIMOST HANNAH (VG)
1st 3-Year-Old, Reserve Grand Champion, W. Washington, 1970.
11th 3-Year-Old, Western National Guernsey Show, 1970.
11105–488–3-7DHIR–238 days (inc.)

Another 3-Year-Old

LINDEANS DARIMOST LEANNE (VG)
1st 3-Year-Old, Senior and Grand Champion, Northwest Washington
2nd 3-Year-Old, Western Washington
2nd 3-Year-Old, Pacific National Exp.
3rd 3-Year-Old, Western National Guernsey Show, 1970.
8608–450–3-9DHIR–201 days (inc.)

We breed to top AI bulls. We welcome breeders to Whatcom County, to the Pacific Northwest, and to the Annual Meeting of The American Guernsey Cattle Club, Sea Tac Motor Inn, Seattle, Washington, May 10–13.

Lindean's

1 mile north and 2 miles east of Bellingham at Bakerview and Hannegan Rd. intersection.

Floyd Sandell
2445 E. Bakerview
Bellingham, Washington 98225
Tel. 206–773-3004

1917 ROZELYN FARM 1971

GOLD STAR GUERNSEY BREEDER 5 CONSECUTIVE YEARS

PRODUCTION

1968 PRODUCTION . . . 9th High Herd In The Country For Milk (30–50 records). 44 DHIR records average 13042 lbs. milk, 4.8%, 621 lbs. fat, ME–305–2x

1969 PRODUCTION . . . 40 DHIR records average 13184 lbs. milk, 4.8%, 637 lbs. fat, ME–305–2x

1970 PRODUCTION . . . 46 DHIR records average 13395 lbs. milk, 4.8%, 649 lbs. fat, ME–305–2x

ROZELYN-bred animals are also doing well at –

Woodacres, Princeton, N. J.

Rozelyn M V F Myra (E '70–90.5) ⟶
14540–722–2-1DHIR–365–2x
3rd 3-Year-Old, National, 1970.
Sire: **Rozelyn Memory's V. Fame**
Dam: **Rozelyn T.C. Myrna**
Records include 15410–708–3-7DHIR–305–2x

At Becker Farms, Ballantine, Montana

Rozelyn Glad Maiden (Excellent)
14240–774–5DHIR–305–2x

At Tri-State Breeders Co-op, Baraboo, Wis.

⟵ **Rozelyn Memory's V. Fame**
Sire: **Henslee Farms V. Fame**
AI Gold Star Sire
Dam: **Rozelyn Beau Memory (VG 4 times)**
15506–767–Sr3–365–2x
14289–704–6HIR–359–2x
14290–702–7DHIR–301–2x

Breeding To The Following Sires For Replacements

Western Glow Darimost (22 daughters now in the milking herd)

Western Glow M.B. Duke. Sire: **Walker Farms Grand Duke.** Dam: **Western Glow M.B. Duchess** (VG), 5 records include 13550 – 809 – 7DHIR – 305 – 2x.

Lake Louise Patsy's Prince. Daughters in the herd include **Rozelyn Prince Bessie**, 20680 – 1090 – 5-8DHIR – 365 – 2x, 19500 – 1053 – 7-1DHIR – 365 – 2x.

G. F. Zweegman and Sons
9265 Double Ditch Road
Lynden, Washington 98264

ROZELYN FARM
3 miles northwest of Lynden
Tel. 206–354-2640

GOLDEN BILOLIZE FARM

William E. Manthey, Owner
1272 Manthey Road
Bellingham, Washington 98225
Tel. 206–398-1274

OUR HERD IS RICH IN THE BLOOD OF BURGER'S PLACE BILLY, AI Gold Star Sire

The Billy Daughters Have Done Well For Us

We are also breeding to –

WESTERN GLOW DARIMOST
LAKE LOUISE PATSY'S PRINCE
McDONALD FARMS R.L. DIVIDEND

Also In Service –

ROZELYN DARI BOY BING
Born August 28, 1968

Sire: **Denny Dale Beautiful Dariboy** (Darimost and The Bambino family)

Dam: **Rozelyn R.K. Matilda (VG)**
16840–720–6DHIR–365–2x
15080–625–5DHIR–305–2x
She is also dam of Rozelyn Dairy Maytide (VG), 13300 – 675 – Sr4DHIR – 305 – 2x, sold for $2,300.
Matilda is out of an Excellent, Gold Star Dam that is out of the Excellent, Gold Star Marcella family.

Welcome To Whatcom County – The Pacific Northwest – The Annual Meeting Of The American Guernsey Cattle Club, May 10–13.

SHAN LAN FARM

40 Guernseys – 25 In Milk

We are breeding to All-West AI Sires

We have bred several to –

WESTERN GLOW DARIMOST
AI Gold Star Sire

USDA Summary 9/70 . . 997 daughters, 228 herds average 11134 lbs. milk, 526 lbs. fat, a Pred. Diff. of +507 lbs. milk, +30 lbs. fat, 96% Repeatability. 777 classified average 84.2. His daughters win in the show ring, they top sales, they classify high, they milk well.

We welcome Guernsey Breeders to Whatcom County – to the great Pacific Northwest – to the Annual Meeting of The American Guernsey Cattle Club, Sea-Tac Motel, Seattle, Washington, and to **SHAN LAN FARM.**

John Shields, Owner
Tel. 206–354-2979

1902 Halverstick Road
6 miles northeast of
Lynden, Washington
98264

HERD CLASSIFIED TWICE

On June 16, 1970 we classified 23 HEAD

12 Very Good – 10 Desirable – 1 Acceptable

12 By WESTERN GLOW DARIMOST, AI Gold Star Sire
All Above The Line – 8 Very Good – 4 Desirable

One Of The Cows We Sold Jim Asplund, Guldko Farm, Ferndale, Washington, ERDMAN FARMS GLAD SALLY, Classified Excellent For Him In 1970. Sally is by Golden Harvest F. Gladstone out of a daughter of Lake Louise Rose Valencian.

OUR HERD IS ON DHIA TEST . . . We milk about 40 Guernseys. **In addition to DARIMOST** we are also breeding to **LAKE LOUISE PATSY'S PRINCE**, AI Gold Star Sire, and to **APPLEBROOK FAME'S CORPORAL**, AI Gold Star Sire, and sire of Fox Run A.F.C. Faye (E–94.0), new All-Time Milk Champion for the breed, *32110 lbs. milk, 1,397 lbs. fat, 5DHIR – 365 – 2x, All-American Aged Cow, 1969.

We welcome Guernsey breeders to the Pacific Northwest and to the Annual Meeting of The American Guernsey Cattle Club, Sea Tac Motel, Seattle, Washington, May 10–13.

WHEN NEAR WHATCOM COUNTY PLAN TO VISIT OUR HERDS

Clarence A. Erdman
1256 Aldrich Road
Bellingham, Washington 98225

ERDMAN FARM
Tel. 206–398-1207

95% OF OUR BAKER VIEW GUERNSEYS ARE GRANDDAUGHTERS OF FLASH

An Excellent – Now At Olympic View

BAKER VIEW SUNBRIGHT (E)
11320–621–4-0DHIR–305–2x
1st 4-Year-Old Senior and Grand Champion, Evergreen Classic, 1969. Member of 1st Senior Get, Western National, 1970. Now owned by Mike Lancaster, Sequim, Washington.

3 FULL SISTERS IN OUR HERD
Baker View Dari Mae
Baker View Dari Rae
Twins by Darimost, born April 10, 1969.
Baker View Dari Radiant
Born May 25, 1970

At Shamrock Guernsey Farm
BAKER VIEW BONALYN
13810–708–3-2DHIR–305–2x
BAKER VIEW BONNY LINDA
12370–628–3-2DHIR–305–2x

Here at Baker View
MAARDALE PAULA
9099–436–2-2DHI–305–2x
BAKER VIEW LORENE
10557–555–3-7DHI–305–2x
BAKER VIEW SUNDANCE
11875–550–6-6DHI–305–2x
BAKER VIEW DARI TERRA
12562–618–4-0DHI–305–2x

We are also breeding to–

WESTERN GLOW DARIMOST
LAKE LOUISE PATSY'S PRINCE

Both are GOLD STAR SIRES with a Plus Milk Pred. Diff. for daughters over herdmates.

Marius R. Vander Griend
8759 Guide Meridian Road
Lynden, Washington 98264
Tel. 206–354-3758

BAKER VIEW FARM
Herd Started In 1913
1 mile north of Lynden

THE LARGEST HERD IN WHATCOM COUNTY

MILKING 135 HEAD

Free-Stall – Loose-Housing – Milking Parlor Setup

We are breeding to top AI sires . . .

WESTERN GLOW DARIMOST, AI Gold Star Sire . . . 997 daughters, 228 herds average 11134 lbs. milk, 526 lbs. fat, **a Pred. Diff. of +507 lbs. milk, +30 lbs. fat, 97% Repeatability**, 777 classified average 84.2. This blood is in demand. 29 daughters and a son by Darimost sold in the Hanover Hill Dispersal for an average of $1,171.66 per head. At the Western National the Darimost progeny made a strong showing. Darimost sired both the Grand and Reserve Grand Champion females, the first and second Senior Gets, and the Best 3 Females were all by Darimost.

We are breeding our Darimost daughters to . . .

LAKE LOUISE PATSY'S PRINCE, AI Gold Star Sire . . . 131 daughters, 58 herds average 10979 lbs. milk, 513 lbs. fat, **a Pred. Diff. of +329 lbs. milk, +16 lbs. fat, 85% Repeatability**, 73 classified average 83.6.

Also In Service . . . CHEDCO HOLLYHOCK'S AMBLER – combines the blood of the Excellent, Gold Star Blanche and Hollyhock families. We have several of these AMBLER daughters due to freshen.

Joe De Waard and Sons
206 W. Wiser Lake Road
Ferndale, Washington 98248
Tel. 206–354-3351

WISER LAKE VIEW'S FARM
¼ mile west of the Guide Meridian on the Wiser Lake Road.

WILL-O-WEST IN WASHINGTON

Congratulations Norman McClelland, SHAMROCK DAIRY, P.O. Box 50027, Tucson, Arizona, on your TWO NEW MILK CLASS LEADERS – ONE IS A NATIONAL CHAMPION, 1ST PLACE – BOTH ARE OVER 21,700 LBS. OF MILK AS JUNIOR 3-YEAR-OLDS

WILL-O-WEST ROYAL BUNNY . . . A Western Glow Duchess Superior out of a V. Fame daughter of Will-O-West L. Bunny (E–92), 12600 – 640 – 9DHIR – 305 – 2x, she at Graysmarsh Farm, Inc., Sequim, Washington.

23080 lbs. milk, 747 lbs. fat, 3-0DHIR–365–2x
1st MILK PRODUCTION

Congratulations also to Floyd Sandell, Lindean's, Bellingham, Washington, on another great record

WILL-O-WEST COMMAND WANDA . . . A Top Command

17740 lbs. milk, *992 lbs. fat, 4-11DHIR–305–2x
CLASS LEADER 7TH FAT PRODUCTION
20274 lbs. milk, 1058 lbs. fat, 6DHIR–305–2x (pending)

WILL-O-WEST CHAMPION BESS . . . A Western Glow Melbas Champion, AI Gold Star Sire 9/70, and out of a Norgert's Royal Nance, AI Gold Star Sire.

21740 lbs. milk, 809 lbs. fat, 3-3DHIR–365–2x
3rd MILK PRODUCTION

SHOW RING WINNERS

1st Produce of Dam – WILL-O-WEST FOND MELODY – Western Washington Fair, 1970 – showing . . .

WILL-O-WEST D. MEMORY (VG-88.5)
11720–583–5-3DHIR–305–2x
2nd Aged Cow, W. Washington, 1970
Sire: Mulhocaway Butterfat Dispatch

WILL-O-WEST CHAMPION MELBA (VG–87.0)
10550–504–2-8DHIR–305–2x
Sire: Western Glow Melbas Champion

1st Mother – Daughter – WILL-O-WEST D. MEMORY and her daughter . . .
WILL-O-WEST DIVIDEND MERILEE
A daughter of **McDonald Farms R.L. Dividend.**

1970 CLASSIFICATION

HERD CLASSIFIED 5 TIMES. On June 17, 1970 we classified **34 HEAD . . . 2 Excellent – 30 Very Good – 2 Desirable, ALL ABOVE THE LINE . . . 5 by Norgert's Royal Nance, All Very Good, 7 by Western Glow Darimost, All Very Good, 9 by Western Glow Duchess Superior, 7 Very Good, 2 Desirable. Herd Average 86.6.**

We are breeding to DARIMOST, CHAMPION, and FALCON

Lewis Van Mersbergen
906 Pangborn Road
Lynden, Washington 98264
Tel. 206–354-2730

WILL-O-WEST FARM
2½ miles northeast of Lynden
on Bender–Pangborn Corner.

GULDKO FARM

Jim Asplund, 1429 Paradise Road, Ferndale, Washington 98248
Tel. 206–384-1588

HERD IS ON DHIA TEST, AND CLASSIFIED

65 MILKING . . . On June 16, 1970 we classified **43 HEAD** . . . 1 Excellent – **ERDMAN FARMS GLAD SALLE** (E '70). A daughter of Golden Harvest F. Gladstone out of a daughter of Lake Louise Rose Valencian.
7 Very Good – 23 Desirable . . . 9 by Norgert's Royal Nance, all above the line, 1 Very Good – 8 Desirable, 9 by Western Glow Darimost, 2 Very Good – 5 Desirable.

We are breeding to top AI Sires . . .

WESTERN GLOW DARIMOST, AI Gold Star Sire, 997 daughters, 228 herds average 11134 lbs. milk, 526 lbs. fat, **a Pred. Diff. of +507 lbs. milk, +30 lbs. fat, 97% Repeatability**, 777 classified average 84.2.

LAKE LOUISE PATSY'S PRINCE, AI Gold Star Sire, 131 daughters, 58 herds average 10979 lbs. milk, 513 lbs. fat, **a Pred. Diff. of +329 lbs. milk, +16 lbs. fat, 85% Repeatability**, 73 classified average 83.6.

HOUSLEY'S J. CHAMPION, Silver Star Sire, 23 daughters, 2 herds average 14158 lbs. milk, 635 lbs. fat, **a Pred. Diff. of +1041 lbs. milk, +47 lbs. fat, 28% Repeatability**, 21 classified average 87.1.

We Welcome Guernsey Breeders To The Pacific Northwest And To The Annual Meeting Of The American Guernsey Cattle Club, Sea Tac Motel, Seattle, Washington, May 10–13. When you are in Whatcom County be sure to see our Guernsey herds. We welcome visitors.

BAKER VIEW FARM GUERNSEYS WERE STARTED IN 1913

The Herd Has Been Classified 8 Times

On June 16, 1970 we classified 18 HEAD . . . 6 Very Good – 9 Desirable
8 By Western Glow Darimost . . . 2 Very Good – 5 Desirable

OUR HERD NUMBERS 50 HEAD . . . 28 MILKING

We are breeding to –

NORGERT'S ROYAL NANCE	**AI GOLD STAR SIRE**
GAYOSO VIEW TOP COMMAND	**AI GOLD STAR SIRE**
WESTERN GLOW DARIMOST	**AI GOLD STAR SIRE**
LAKE LOUISE PATSY'S PRINCE	**AI GOLD STAR SIRE**

ALL WITH PLUS MILK PRED. DIFF. USDA SUMMARIES

We welcome Guernsey breeders to the Annual Meeting of The American Guernsey Cattle Club, Sea-Tac Motel, Seattle Washington, May 10-13. The Pacific Northwest Is Proud To Host This Meeting. When in our area plan to see our Whatcom County Guernsey Herds.

Frans C. Vander Griend
401 W. Main St.
Lynden, Washington 98264
Tel. 206–354-2465

BAKER VIEW FARM
2 miles west of Lynden

MARKWELL GUERNSEYS STRESS PRODUCTION AND TYPE

1970 GOLD STAR BREEDER

1970 PRODUCTION . . . 40 DHIR Records Average 12371 Lbs. Milk, 4.7%, 583 Lbs. Fat, ME–305–2x, 37 Classified Average 85.7.

HERD CLASSIFIED 5 TIMES . . . On June 17, 1970 we classified 37 HEAD . . . 28 VERY GOOD – 8 DESIRABLE. We also have in the herd 2 EXCELLENTS over age. 10 by WESTERN GLOW DARIMOST, AI Gold Star Sire . . 7 VERY GOOD – 3 DESIRABLE. 5 by WESTERN GLOW GAY DUKE . . 3 VERY GOOD – 2 DESIRABLE, AS TWO-YEAR-OLDS. We are most pleased with the **14 daughters we have by our former herd sire, WESTERN GLOW GAY DUKE** (a line-bred bull with FLASH and Ben's good DUCHESS family **TOP** and **BOTTOM**). **The Dukes are really working! Over one-half of them have milked over 50 lbs. as two-year-olds. The first 7 to milk 200 days or more have a Pred. ME of over 13,400 lbs. milk and 650 lbs. fat.**

We Breed And Sell Good Ones

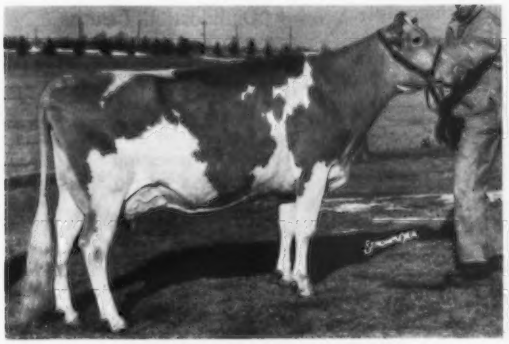

MARKWELL DAME RANETTE
Excellent '68 '69
Topped the 1970 Woodacres Farm Production Sale at $2,900. Now owned by J. H. Crang, Glenville Farm, New Market, Ontario, Canada.
12340–622–2-10DHIR–305–2x
13560–623–3-10DHIR–365–2x
14070–618–5-0DHIR–305–2x
A daughter of Mulhocaway Butterfat Dispatch out of a Darimost.

We Buy Good Ones

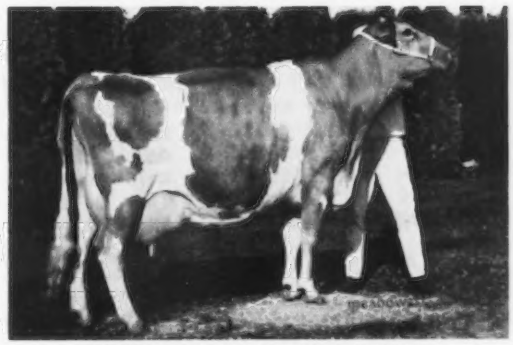

TRUSIL TOP COMMAND'S WILMA
Very Good when dry–89.0
13620–615–5-7DHIR–305–2x
On retest, her first 3 months she milked over 70 lbs. for the tester. 11846 – 506 – 7DHIR – 183 days – 2x. A daughter of **Gayoso View Top Command**, AI Gold Star Sire.
She was 1st Aged Cow, W. Wash., 1970. 1st Aged Cow, Whatcom Co., 1970.

We are using our Junior herd sire with confidence. **MARKWELL DIVIDEND'S RAGE**, a son of **Dividend** out of **Markwell Champion Ruth** (VG), 13020 – 593 – 2-6DHIR – 305 – 2x, 14830 – 691 – 3-7DHIR – 305 – 2x, a daughter of Western Glow Melba's Champion, GOLD STAR SIRE. Next Dam: Markwell Prince Robin (VG), 17520 – 840 – 7-10DHIR – 305 – 2x.

We are also breeding to these AI bulls, McDonald Farms R.L. Dividend, Housley's J. Champion, Spring Ridge G. Falcon, and Western Glow Darimost.

Mr. and Mrs. Marvin Van Mersbergen
and Son, Mark, Owners
1492 Pangborn Road
Lynden, Washington 98264
Tel. 206–354-3742

MARKWELL FARM

3 miles northeast of Lynden
on the Corner of Northwood
and Pangborn Roads.

One In A Million - *Western Glow Darimost*

By Victor Gray
Assistant Manager, All West Breeders

REGARDLESS OF WHAT you discuss about livestock breeding, before long someone will talk about a "one in a million" sire. They crop up in every breed and are not the result of printer's ink, although we have to admit it helps. They stand out like Babe Ruth did in baseball, Red Grange in football, Jim Thorpe in track and field, Don Budge in tennis, and Bobby Jones in golf. All these men were colorful, but all got to the top spot in their sport by producing.

We feel Western Glow Darimost ranks at the top of the list of modern Guernsey sires; his performance has proven it. A good deal more history will be made by this great bull before the final story is told as he is still in service and a good bank of frozen semen is on hand. Although his total of 28 Excellent daughters as of this date is not the highest for the Guernsey breed, there is no doubt he will have a great many more in the years ahead and exceed the present leader, which happens to be his sire.

AI Sire

"Darimost" was purchased as a young sire from Western Glow Farms, Inc., Bow, Washington. This well-known herd is owned by the Friedrichs Brothers, Ben and Jake, and is one of the truly outstanding herds in the nation. Breeders and AI sire analysts from all over America have selected seed stock from Western Glow. It is a real treat to go through the herd and watch the development of cow families and the matings now being planned. Nothing is left to chance, all is planned in advance.

The use of "Darimost" was limited in his early years as All West Breeders had not as yet converted to frozen semen for everyday use. However, his pedigree attracted a number to sample him thoroughly at an early age.

When his first calves arrived, no one really got too excited. Some said the calves were on the frail side. But all agreed they were very dairy and up in the air like everyone likes them now. They were a little rough as yearlings and did not come into their own until they were bred heifers.

It was a different story when they freshened as first-calf heifers. They milked, they were sharp and clean, and were profit makers as two-year-olds. They had the modern day type. Elmer Meadows, who served the northwest area for many years as fieldman of The American Guernsey Cattle Club, has probably seen as many Darimosts as anyone. He told me he became a believer in "Darimost" after seeing a milking daughter in the herd of Marvin Van Mersbergen at Lynden, Washington. He feels it was perhaps his greatest daughter and one of the best two-year-olds he ever laid eyes on. John Merryman wanted her for one of his big sales but she had an unfortunate accident and died.

Classification Program

If you wanted to point your finger at one of the things that made the bull popular all over America, it would have to be the Classification Program of The American Guernsey Cattle Club. Lawrence Colebank liked what he saw in the Darimosts in herd after herd. Farmer-breeders were getting a lot of Very Goods and even some Excellents when they had not experienced this to any great extent prior to using "Darimost" in their herds.

The word soon got around and the classification results were in black and white (pardon me) for everyone to see. Then the requests for frozen semen started rolling in from breeders and cooperative breeding organizations alike. This was even before he had a production proof and why we feel the Classification Program played such an important part in his popularity.

Gold Star Sire—Through AI

"Darimost" won the Gold Star Sire rating from both the USDA and The American Guernsey Cattle Club at a young age and all through AI, which is quite an accomplishment.

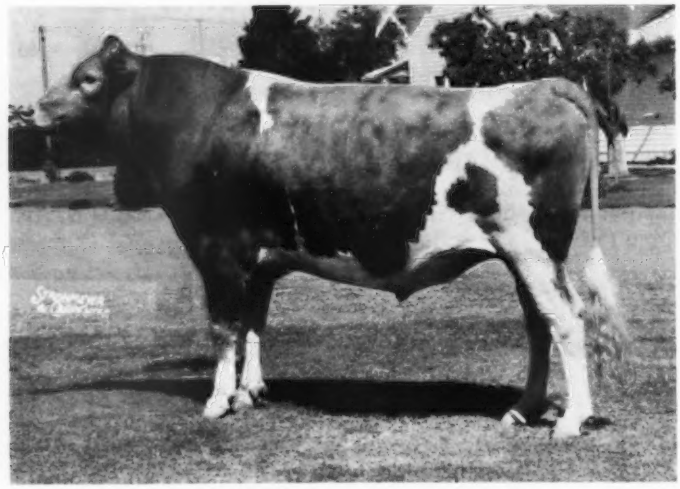

WESTERN GLOW DARIMOST
AI GOLD STAR SIRE
Sire of more All-American nominations (13) than any other Guernsey sire in 1970. All 13 received All-American, Reserve All-American or Honorable Mention All-American recognition.

Production
The Name of the Game

"Darimost" has always been a plus predicted bull. His latest USDA proof as of 1-71 shows 1,404 daughters in 274 herds with 11,181 lbs. milk and 528 lbs. fat on a 305-day mature equivalent basis. This compares to his herdmate average of 10,796 lbs. milk and 504 lbs. fat. His Predicted Difference is plus 486 lbs. milk and plus 29 lbs. fat with a repeatability factor of 97 percent. With this high repeatability factor, one would expect the above figures to hold just about the same in years to come.

In checking records on his daughters, we find 58.6 percent of the 937 official records recorded with The American Guernsey Cattle Club are above the 10,000-pound milk mark, actual production. A high percentage of these records were made as two-year-olds which again points out

SIRE OF "DARIMOST"

FRITZLYN JEANETTE'S FLASH
AI GOLD STAR SIRE
Sire of 47 Excellent and 265 Very Good daughters, more Excellents than any other Guernsey sire.
A double cross to the Jeanette Family, top and bottom.

DAM OF "DARIMOST"

RIVER ROAD ROYAL'S DEBBIE at 16 yrs. of age
Excellent 6 times
11 lactations total 121,168 lbs. milk, 5,897 lbs. fat. She is by a son of Western Glow Butterfat Maryann, E–2 times.
13825–*763–6yrs.–305C–2x
Sold in 1946 for $14,600

the ability of his daughters to work right off the bat. This is very important in today's economy as you cannot keep a cow three or four lactations waiting for a profitable return.

There are 550 official records, completed by 354 different daughters, over 10,000 lbs. milk, actual production. The breakdown is as follows: One over 18,000, six over 17,000, 14 over 16,000, 27 over 15,000, 64 over 14,000, 128 over 13,000, 219 over 12,000, 382 over 11,000, and 550 over 10,000 pounds.

Following are the top 10 milk records of daughters of Western Glow Darimost and their owner at the time the record was completed: Diversified Dari Ava, 18,310 – 665 – 3-0DHIR – 305 – 2x, Shamrock Guernsey Farm, Inc., Tucson, Ariz.; Cedarcroft Darimosts Leona, 17,940 – 916 – 4-7DHIR – 365 – 2x, Herman and Walter Bosse, Snohomish, Wash.; Shamrock Dari Cameo, 17,940 – 730 – 3-1DHIR – 305 – 2x, Shamrock Guernsey Farm, Inc.; Rockyhill Darimost Sugar, 17,680 – 809 – 2-5DHIR – 365 – 2x, Myron E. Erdman, Chenoa, Ill.; Far West Dari Daphne, 17,670 – 818 – 2-11DHIR – 365 – 2x, Far West Farms, Inc., Bow, Wash.; Pathway D Ellen, 17,150 – 842 – 3-4DHIR – 305 – 2x, Western Glow Farms, Inc., Bow, Wash.; Firview D Marilee, 16,970 – 750 – 5-7DHIR – 305 – 2x, Atherton W. Hobler, Princeton, N. J.; Roetta Darigirl, 16,670 – 750 – 2-7DHIR – 345 – 2x, Tennis A. Roetcisoender, Everett, Wash.; Shamrock Dari Joice, 16,640 – 636 – 3-10DHIR – 305 – 2x, Shamrock Guernsey Farm, Inc., and Daffodil Darimosts Sheila, 16,620 – 829 – 3-3DHIR – 305 – 2x, Western Glow Farms, Incorporated.

As of this writing, three "Darimost" daughters are class leaders. They are: Rockyhill Darimost Sugar, 17,680 – 809 – 2-5DHIR – 365 – 2x, 10th for milk, Myron E. Erdman; Far West Dari Daphne, 17,670 – 818 – 2-11DHIR – 365 – 2x, eighth for milk, Far West Farms, Inc., and McDonalds Darimost Kitty, 15,970 – 888 – 2-6DHIR – 305 – 2x, first for fat, Reed L. and Eleanor F. McJunkin, Cortland, New York.

Type

In years gone by, some people thought type and production did not go hand in hand, but modern day breeders know they do. You can now have both. "Darimost" has the breed type you are looking for in bulls. There is no question in my mind that if Guernsey bulls were classified, he would go all the way. He passes this on to his daughters.

In the September, 1970 summary, he had 777 classified daughters that averaged 84.2 points. On that same summary, no bull with over 102 classified daughters topped this score. We predict it will go higher as his young daughters mature and are reclassified. At the end of January he had 943 classified daughters with the following breakdown: 28 Excellent, 471 Very Good, 386 Desirable, 56 Acceptable and two Fair. Twelve "Darimost" daughters in the Western Glow herd averaged 88.08 as of the last classification.

He has produced many show-ring winners, including the 1968 National grand champion, Candy Jewel, a 94.0 score cow owned by Henry Venier, High Meadows Farm, La Fayette, New York. She was also All-American aged cow in 1968 and completed a New York state milk production leader record in 1969.

At the first Western National Show, "Darimost" sired the grand champion cow and All-American three-year-old, 1970, Western Oaks D Velita, owned by Kenneth Chaffey and Sons, Aurora, Oregon. He also sired the reserve grand champion cow, Graysmarsh D Nonie, owned by Myron Lancaster, Olympic View Farm, Sequim, Washington. In the strong three-year-old cow class that produced both champions, "Darimost" daughters stood first, second, third, fifth and sixth. Other "Darimost" winners at the same show were Western Glow Dari Precise in the strong junior yearling heifer class for her owners, Western Glow Farms, Inc., and the winning bull calf, Leche Dari El Jefe, Reserve All-American, 1970, owned by Sarah Doll Barder, Tulare, California.

At the same show, first and second ribbons in the get of sire class went to "Darimost" and his group also won the breeders get of sire class. He was sire of the Reserve All-American get, 1970, shown by Myron Lancaster, with daughters from Olympic View Farm, Lindean Farm, and Western Glow. Floyd Sandell, Lindean Farm, Bellingham, Wash., used three "Darimost" daughters to win the valued best three females class. Yes, it was quite a day for "Darimost" at the Western National.

The "Darimost" progeny received 13 nominations for All-American and all 13 individuals or groups were selected as All-American, Reserve All-American, or Honorable Mention All-American. This is more than any other Guernsey sire. He is the sire of: *Leche Dari El Jefe,* Reserve All-American bull calf; *Hanover Hill Dariman,* Honorable Mention bull calf; *High Meadows Dari Fantasy,* Reserve All-American junior yearling bull; *Hilldale Lucky Strike,* Reserve All-

American two-year-old bull; *Woodacres Dari Supreme,* Honorable Mention two-year-old bull; *Green Pastures Mannix,* Honorable Mention two-year-old bull; *Western Glow Dari Precise,* Honorable Mention junior yearling heifer; *Hanover Hill Dari Pansy,* Honorable Mention two-year-old cow; *Western Oaks D. Velita,* All-American three-year-old cow; *Graysmarsh D Nonie,* Honorable Mention three-year-old cow; Reserve All-American *senior get of sire;* Honorable Mention *senior get of sire;* Honorable Mention *best three females (all by "Darimost")* shown by Floyd Sandell, and Honorable Mention *produce of dam.*

Another outstanding "Darimost" daughter, Roetta Dariann, bred by the Roetcisoender Family, Everett, Wash., and owned by Atherton W. Hobler, Woodacres, Princeton, N. J., was named All-American two-year-old in 1964. She later classified Excellent (92) and was sold in the Woodacres Dispersal for $3,500 to Franchester Farms, Inc., West Salem, Ohio.

As you thumb through the Journal reports on various shows and fairs held all across the nation, you notice sons and daughters of "Darimost" heading classes and winning championships. This is certainly proof of his ability to pass on the type he himself is blessed with.

Popularity and Appeal

Many people wonder why "Darimost" daughters are spread throughout the nation when the owning stud operates only on the West Coast. When frozen semen became a reality it was possible to ship semen anywhere. Many breeders took advantage of this and better herds have resulted.

Dave Younger, manager of Hanover Hill Farm, Yorktown Heights, N. Y., was in the Northwest selecting cattle for a Merryman sale and liked the Darimosts. He purchased 100 ampules of semen for Hanover Hill. At their recent dispersal, 30 "Darimost" daughters sold for an average of $1,171.66.

Merton Sowerby, manager of Woodacres, not only purchased semen but also a few top daughters for the herd. Others did the same.

When other cooperative bull studs realized the demand for the bull, many added him to their regular program while others handled his semen on a request basis. Fortunately, he is a good semen producer and has always had a much higher conception rate than his Guernsey stablemates.

In recent years a high percentage of consignments to the Pacific Northwest Guernsey Sales have been "Darimost" daughters. They have been appreciated and have done well for their new owners. In the last sale, 40 percent of the consignments were his offspring and we would venture there will be more of his daughters in the Convention Sale than daughters of any other sire. Northwest breeders have, for many years, developed some of the nation's leading Guernseys and their sales always attract interest from prominent breeders in all sections. The Darimosts are doing their part to uphold this tradition.

Bred by Choice

As we mentioned earlier, a great deal of planning goes into the breeding program at Western Glow Farms, Incorporated. This should be the case in every herd, but unfortunately it is not. Western Glow was one of the first registerd herds in the West to take advantage of frozen semen and they were very selective in what they used. I can remember visiting their herd with a sales selection committee back in the fifties. As we drove along the lane someone in the group commented about the number of different bulls they were using. He went on to say they could never develop a herd that way, but they have developed a real good one.

On one of Ben Friedrichs' many trips East visiting herds, he went to Deep Lake Farm that was owned by Samuel Berke at Lakeville, Connecticut. The herd is still in operation and is now being operated by John Desmond. Ben, who has a keen eye for cattle, was impressed with Fritzlyn Jeanette's Flash, recently purchased in the Adell Farm Dispersal in 1955. However, semen was not for sale at that time.

Mr. Berke was determined to make this young bull one of the good ones in the breed. He left no stones unturned in his efforts. He instigated a program whereby he would donate sons of this bull to any college or university herd if they would test and classify the offspring. Later he offered AI studs semen for custom mating. Some took advantage of this generous offer, some did not. Finally Mr. Berke made semen available to breeders and Western Glow placed one of the first orders and mated a number of their top cows to this up-and-coming bull. One of these cows was River Road Royal's Debbie, and the mating resulted in Western Glow Darimost.

The Top Side

"Darimost" is sired by Fritzlyn Jeanette's Flash, as previously mentioned. "Flash" was bred by William F. Fretz, Pipersville, Pa., and was sold to Jeanne S. Delevett, Adell Farm,

HIGHEST CLASSIFIED DAUGHTER–94.0

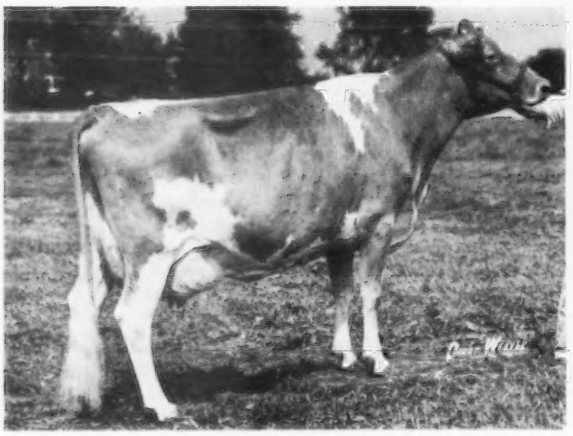

CANDY JEWEL, E '70–94.0
A National Grand Champion
State Production Leader – 1st Milk, All-American Aged Cow, 1968
owned by Henry C. Venier, La Fayette, N. Y.

SECOND HIGHEST CLASSIFIED DAUGHTER–93.0

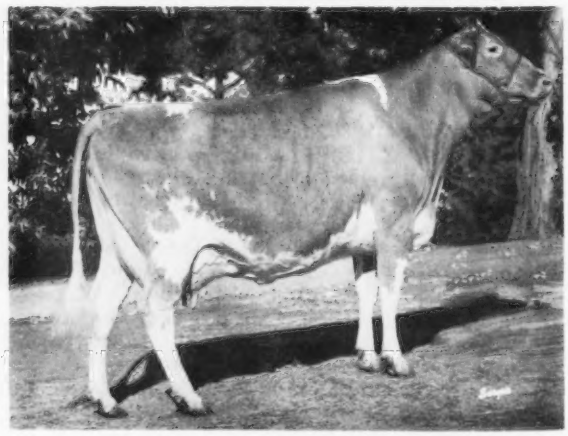

WESTERN GLOW DARI ANNETTA, E '70–93.0
14630–734–3-5DHIR–305–2x
1st 4-year-old, Sr. & Gr. Ch. Western Washington, 1st at Evergreen Classic, 2nd at Western National, 1970.
Owned by Western Glow Farms, Inc., Bow, Wash.

Redding Ridge, Conn., in 1951. He was used in the Adell herd until the dispersal in 1955 at which time he was purchased by Mr. Berke for $575.

"Flash" developed into a truly great bull. He became a Gold Star Sire in The American Guernsey Cattle Club program in 1960 and a USDA Gold Star Sire in 1969. His USDA proof as of January 1969 lists 567 daughters in 206 herds averaging 10,745 lbs. of milk with a 4.8 percent test and 523 lbs. fat. His Predicted Difference shows plus 378 lbs. milk and plus 27 lbs. fat with 94 percent Repeatability. He now has 482 classified daughters that average 85.1 with the following breakdown: 47 Excellent, 265 Very Good, 144 Desirable, 24 Acceptable and two Fair.

"Flash" was sired by Fritzlyn Flash, that sold for $1,700 in the Fritzlyn Dispersal and had 27 daughters with 65 records averaging 9,030 lbs. milk and 453 lbs. fat, seven classified daughters averaged 82.4. He in turn was by Caumsett Flashlight that sold for $3,200 in the 1945 Guernsey Sale and was out of the three-times Excellent cow, Fritzlyn King's Jeanette, a great brood cow with three records over 20,000 lbs. milk and 900 lbs. fat with a high of *22,426 – *1,050 – 5yrs. 365C – 3x.

Fritzlyn Jeanette's Flash was a closely bred bull, being out of Fritzlyn Gypsy King's Jeanette, that also traces back to the great brood cow, Fritzlyn Jeanette. She sold in the Fritzlyn Dispersal for $3,500 and has many official records including one of 19,672 lbs. milk and 894 lbs. fat as a four-year-old, 365–3x. She in turn is a daughter of Antietam Gypsy King that is also the sire of Fritzlyn King's Jeanette, the dam of Fritzlyn Flash. Antietam Gypsy King has a USDA Predicted Difference of plus 183 lbs. milk and plus three pounds of fat with a 52 percent Repeatability and one classified daughter averaging 92.5, as of May, 1967. Fritzlyn Gypsy King's Jeanette is a granddaughter of Fritzlyn Jeanette, so "Flash" is very closely bred to this great cow.

The Bottom Side

The bottom side of Darimost's pedigree is very interesting as it goes back to many of the really great Guernsey bulls used in the Northwest area. He is out of River Road Royal's Debbie, an Excellent (93) cow that was bred by Jim Olsen, Mt. Vernon, Washington. She has many fine records and in 11 lactations had a total of 121,168 lbs. of milk and 5,897 lbs. of fat to her credit. Ben spotted this cow in the River Road herd and purchased her from Jimmy to add to the Western Glow herd. Of course he knew well the breeding behind her, as most of her descendants were connected with Western Glow.

She is sired by Western Glow Maryann's Royal, a bull used in AI after service use at River Road and Western Glow. He ended up a minus bull in Predicted Difference with 35 daughters in 16 herds averaging 9,376 lbs. milk and 464 lbs. fat. He had 18 classified daughters with an average score of 83.9. He in turn was sired by the Gold Star Sire, Silver Forest May Royal, a son of Langwater May Royal and out of Langwater May Blossom, that was used at Western Glow and at Aldarra Farm where his eight classified daughters had a fine average of 85.3 points.

The dam of "Maryann's Royal" is Western Glow Butterfat Maryann, a cow that made history in 1946 when she sold in the Curtiss Candy Sale for $14,600. She classified Excellent twice and had a class leading record of 13,825 lbs. milk and *763 lbs. fat as a six-year-old, 305C–2x. She is a daughter of Hilltop Butterfat Count that was used mainly in Western Glow and had three Gold Star daughters. "Count" was slow in developing but came on strong and had 31 daughters with 75 records averaging 11,452 lbs. milk and 534 lbs. fat (305–2x M.E.), which was above average in those days. He had 14 classified daughters with an average score of 88.6 which pretty much indicates the type pattern he threw. "Butterfat Maryann" was out of Pansy's Maryann, a well-known brood cow in the Northwest with a high record of 14,781 lbs. milk and 768 lbs. fat.

River Road Royal's Debbie is out of River Road Darlene that made three records as a young cow, the highest being 10,498 lbs. of milk and 545 lbs. of fat in 305 days as a four-year-old. She was a daughter of Western Glow Bravery that was used in the River Road herd where he had seven tested daughters, five of which made over 500 lbs. fat. "Bravery" was a son of McDonald Farms Developer, a main herd sire at Western Glow where he had two class leading daughters and sired a Gold Star Dam. His 42 classified daughters averaged 84.4 and his 50 daughters had 125 records averaging 9,941 lbs. milk and 476 lbs. fat. He was a son of Foremost Prediction, winner of the Peer Trophy at the National Dairy Show in 1940 and 1941 and the National Guernsey Show in 1947 and 1948. "Prediction" also won the Quail Roost Trophy in 1941, 1947 and 1948. He probably would have won these trophies many more times if World War II had not stopped the National Guernsey Shows. Developer's dam was Rockingham May Princess, a McDonald Farms brood cow with a record of 12,323 lbs. milk and 673 lbs. fat as a mature cow.

One of the strongest individuals in the pedigree is the dam of "Bravery," Chuckanut Bonny Jean. She was one of the good daughters of Darigold Prince, a bull developed by a number of Skagit County breeders including Dan Barkley and Oliver Gear. Although she was sold to Canada for a spell, she completed 13 lactations that produced a total of 182,317 lbs. of milk and 8,777 lbs. fat with a high record of 16,694 lbs. of milk and 801 lbs. fat as a 14-year-old, 365–2x. Behind Darigold Prince was Chicona Belmont, a son of the immortal Langwater Traveler, that appears twice on the bottom side of River Road Darlene's pedigree. These great breeding bulls made history for Northwest Guernsey breeders and continue to crop up in the background of good cow families. The dam of "Darlene" is a daughter of Valley Gem Buccaneer, another "Belmont" son out of a show-winning cow, Coeur D'Alene Lady that made a mature record of 15,029 lbs. milk and 725 lbs. fat.

Great Breeding

We realize we have quoted a lot of figures, especially on the bottom half of Darimost's pedigree. We did so as a great many people in other sections of the country are not as familiar with the great bulls represented as are we who have watched Guernsey history being made in the Northwest.

A Little Bit of Luck

When talking at purebred meetings about breeding programs, I always mention even after using all the tools available for selecting bulls, to get that "one in a million," you must have a little luck on your side. All West Breeders had this in their favor in getting "Darimost."

It seems while All West Breeders was trying to decide between "Darimost" and another calf, another breeding organization came along and took the other calf, leaving "Darimost" for All West Breeders. We appreciate their thoughtfulness and it just proves we can all work together.

Conclusion

There is a number of great Guernsey bulls in AI and natural service today and we are, in no way, trying to infer "Darimost" is the only one. We presented the facts as we have found them and hope they bring to light some new information for you. It will be interesting to see how some of the figures change in the next 10 years. But, regardless of how they change, I am sure Western Glow Darimost will long be remembered as a "one in a million" bull.

The Pacific Northwest Is Darimost Country
All America Is Darimost Country

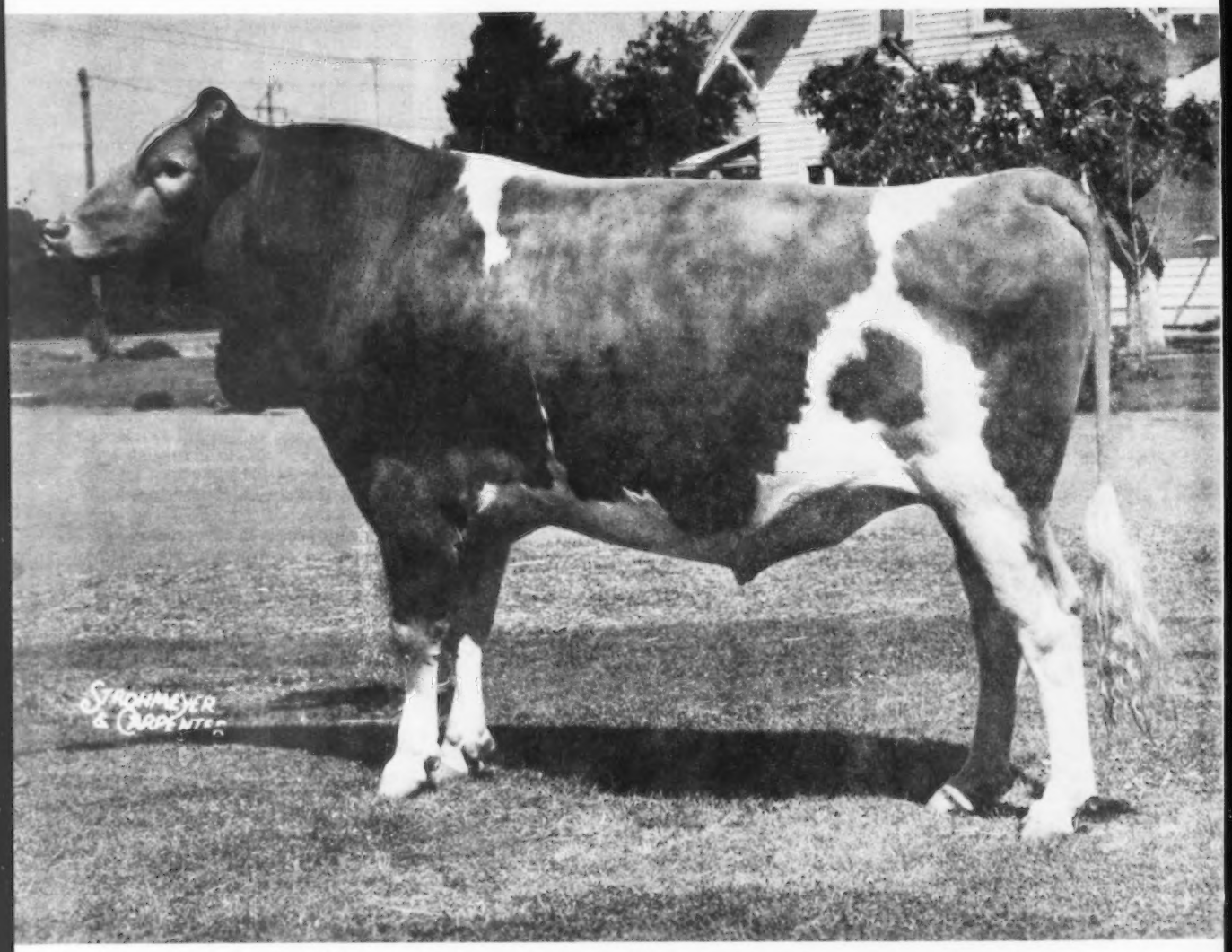

WESTERN GLOW DARIMOST - AI GOLD STAR SIRE

Sire of more All-American Nominations in 1970 Than Any Other Sire. All 13 were All-American, Reserve All-American or Honorable All-American.

THE SIGN OF BETTER BREEDING

BOX 197, BURLINGTON, WASHINGTON 98233 Ph. 206 – 757 -1885

ALL WEST
AW
BREEDERS

1970 ALL-AMERICAN 3-YEAR-OLD

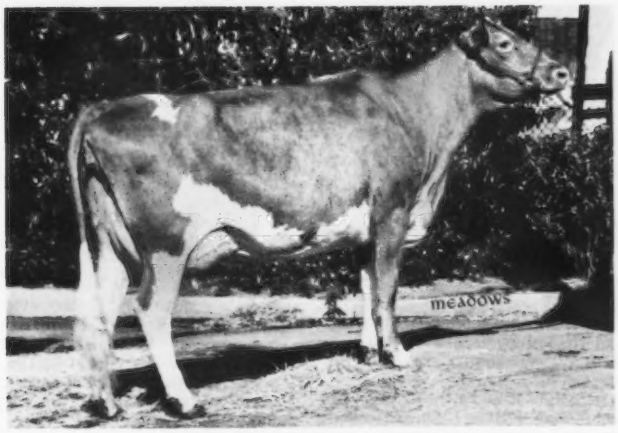

WESTERN OAKS D. VELITA

Undefeated wherever shown. 1st 3-Year-Old, Senior and Grand Champion, Oregon State Fair, Pacific International, Western National, 1970. 1st Best Uddered 3-Year-Old, Western National, 1970. **A Darimost**, owned by Ken Chaffey and Sons, High Prairie Farm, R. 2, Box 188, Aurora, Oregon 97002.

1970 RESERVE ALL-AMERICAN SENIOR GET

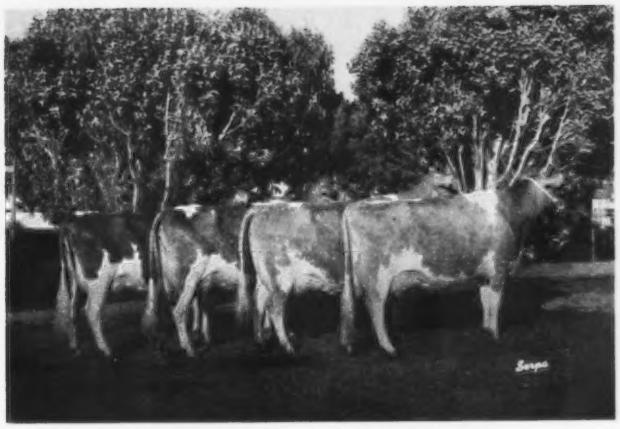

Get of WESTERN GLOW DARIMOST
1st Senior Get, Western National

Left to right:

Lindeans Darimost Leanne (VG–87.5)
11270–577–2-5DHIR–305–2x
8608–450–3-9DHIR–201–2x, still on test
Owned by Floyd Sandell, Lindean's, Bellingham, Wash.

Graysmarsh D. Nonie (E–91.5)
11140–587–2-5DHIR–349–2x
Reserve Senior and Grand Champion, Evergreen Classic and Western National Show, 1970. HM All-American 3-Year-Old, 1970. **Owned by Mike Lancaster, Sequim, Wash.**

Western Glow Dari Annetta (E–93)
2nd Highest classified Darimost. 1st 4-Year-Old, Western Wash. and Evergreen Classic, 2nd at the Western National, 1970, Senior and Grand Champion, Western Wash. 14940 – 753 – 3-5DHIR – 323 – 2x. **Owned by Western Glow Farms, Inc., Bow, Wash.**

Baker View Sunbright (E–91)
11320–620–4-0DHIR–305–2x
Owned by Mike Lancaster, Olympic View, Sequim, Wash.

7 EXCELLENT DARIMOST DAUGHTERS

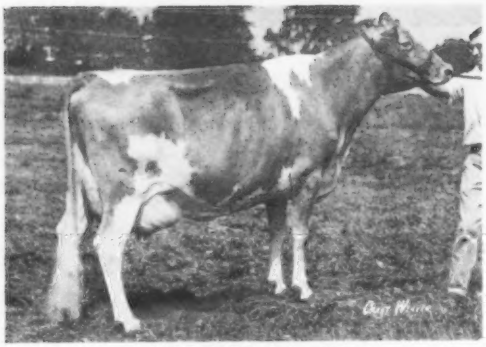

CANDY JEWEL (E–94)
The highest classified Darimost daughter.
A National Grand Champion, 1968
All-American Aged Cow, 1968.
Best Uddered Aged Cow, National, 1968.
15670–752–4-10DHIR–305–2x
State Production Leader, 1st for Milk, 1969.
Owned by Henry C. Venier, La Fayette, N. Y.

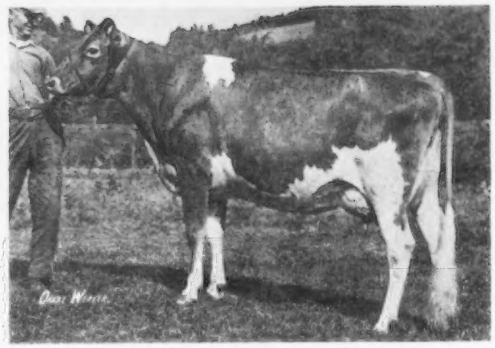

McDONALD'S DARIMOST JEWEL (E–91)
14820–703–2-3DHIR–305–2x
14664–675–Jr3DHIR–271 days
Still on test
Owned by McDonald Properties, Cortland, N. Y. The first 4 Darimosts bred at their farm averaged 14751 – 755 as 2-year-olds, Actual. Their average classification is 88.1.

3 DARIMOSTS FROM HANOVER HILL – THE 30 PROGENY BY DARIMOST IN THE DISPERSAL SOLD FOR AN AVERAGE OF $1,171.66 PER HEAD. THE 18 CLASSIFIED IN THE HERD IN 1970 AVERAGED 88.0.

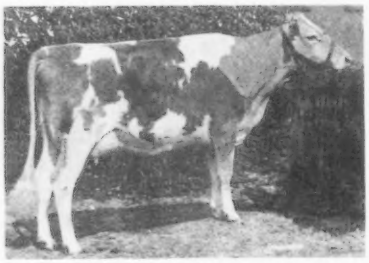

HANOVER HILL DARI BELLE (E)
14960–698–3-4DHIR–305–2x
Owned by Sallie J. Sexton, Bryn Du Farm, Granville, Ohio.

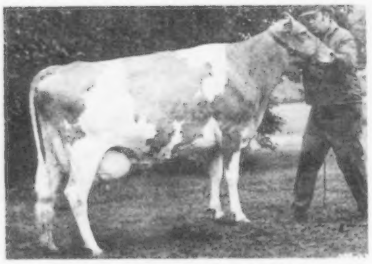

HANOVER HILL DARI JANN (E)
13820–685–4-2DHIR–330–2x
14470–660–5-2DHIR–310–2x
Owned by Guy A. Leader and Sons, York, Pa.

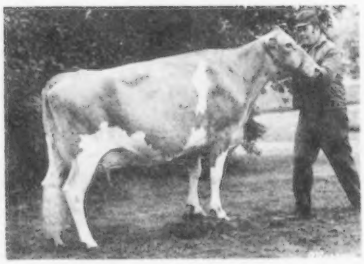

WILLOWBY DARIMOST STAR (E)
13140–691–3-8DHIR–317–2x
13700–762–4-8DHIR–331–2x
2nd Aged Cow, 2nd Best Uddered Aged Cow, N. Y., 1970. **Owned by Helen, Walter and Carol Johnson, Willow Run Farm, Silver Springs, N. Y.**

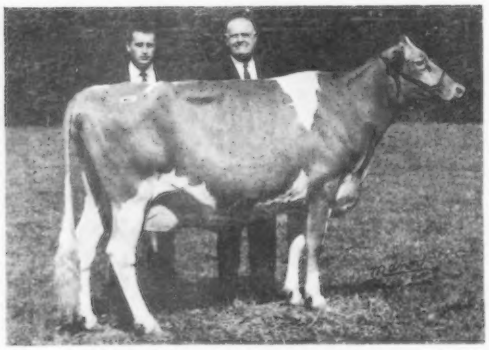

CLIFF DELL LOLETTA (E–91.5)
15160–772–4-4DHIR–323–2x
14670–706–5-4DHIR–305–2x
16910–832–5-4DHIR–376–2x
Sold in 1966 for $1,200
Sold in 1966 for $4,100
Sold in 1967 for $6,600
The Darimosts are in demand.
Owned by Roger and Thelma Corbetta, Attebroc Farm, Millbrook, N. Y.

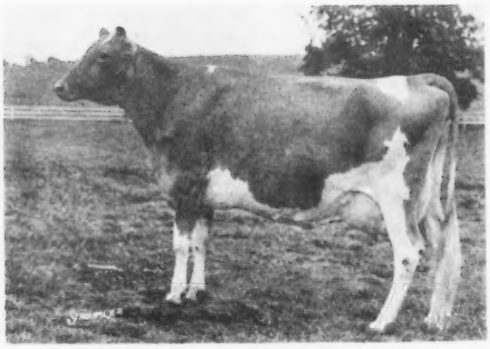

RIVER ROAD DARIMOST'S LUXUR (E–92.5)
16920–753–4-4DHIR–364–2x
16070–662–5-6DHIR–305–2x
Owned by Henry Venier, High Meadows Farm, La Fayette, N. Y. 16 daughters by DARIMOST in the High Meadows herd were classified in 1970, with an average of 88.46.

ALL AMERICA IS DARIMOST COUNTRY

7 EXCELLENT DARIMOST DAUGHTERS

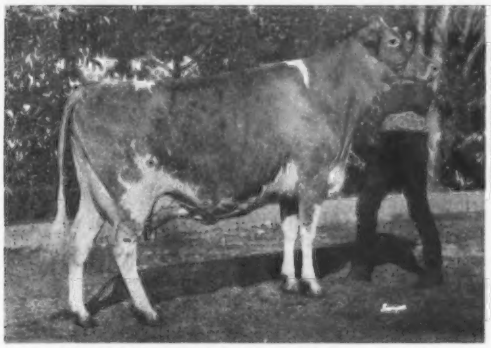

WESTERN GLOW DARI ANNETTA (E–93)
2nd highest classified Darimost.
14940–753–3-5DHIR–305–2x
1st 4-Year-Old, Western Wash. and Evergreen Classic, 2nd at the Western National, 1970. Senior and Grand Champion, Western Wash., 1970. Member of the Reserve All-American Senior Get, 1970. **Owned by Western Glow Farms, Inc., Bow, Wash.**

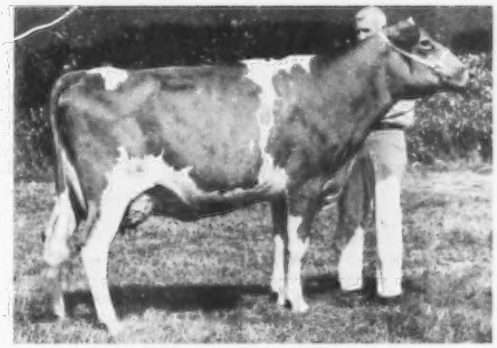

GRAYSMARSH D. NONI (E–91.5)
11140–587–2-5DHIR–349–2x
Reserve Senior and Grand Champion, Evergreen Classic and Western National Show, 1970. Honorable Mention All-American 3-Year-Old, 1970. Member of the Reserve All-American Senior Get, 1970. **Owned by Mike Lancaster, Olympic View, Sequim, Wash.**

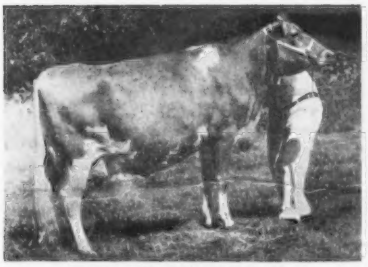

HOUR FORTY DODE (E)
11160–579–4-7DHIR–298–2x
2nd Aged Cow, W. Wash., 1968. **Owned by Mike Lancaster, Sequim, Wash.**

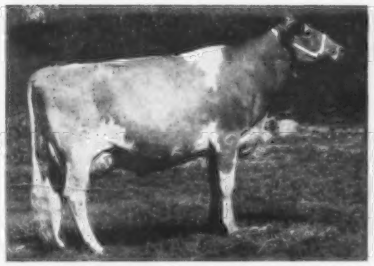

BAKER VIEW SUNBRIGHT (E)
11320–620–4-0DHIR–305–2x
Member of the Reserve All-American Senior Get, 1970. **Owned by Mike Lancaster, Sequim, Wash.**

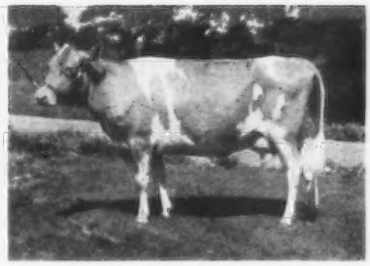

(snapshot)
EARLY DAWN HOPE (E)
11330–570–4-3DHIR–274–2x
Owned by Western Glow Farms, Inc., Bow, Wash.

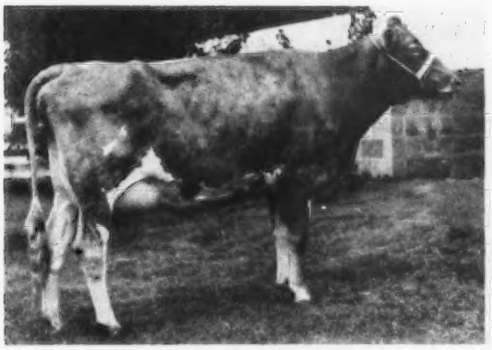

LINDEAN'S DARIMOST VIVID (E)
14860–813–4-9DHIR–337–2x
15520–762–7-11DHIR–305–2x
Owned by Floyd Sandell, Lindean's, Bellingham, Wash.

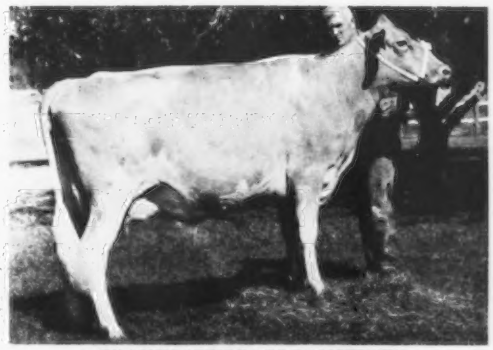

GRAYSMARSH DARI DAMSEL (E)
Picture taken when almost dry, summer of 1970.
9950–559–3-9DHIR–365–2x
2nd Dry Cow, W. Wash., 1969, 2nd Dry Cow 3 Yrs. & Over, W. Wash., 1970.
Owned by Graysmarsh Farms, Inc., Sequim, Wash.

THE PACIFIC NORTHWEST IS DARIMOST COUNTRY

5 EXCELLENT DARIMOSTS

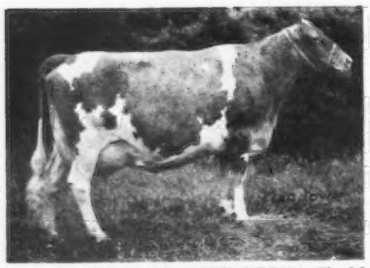

CEDARCROFT DARIMOST'S LEONA (E–92.5)
17940–916–4-7DHIR–365–2x
Owned by Herman and Walter Bosse, Walman Farm, Snohomish, Wash.

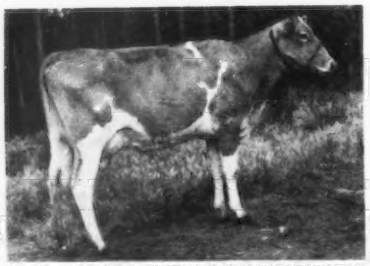

ROCKYHILL DARIMOST ROYAL (E)
13010–646–5-3DHIR–298–2x
Owned by Henry C. Venier, High Meadows Farm, La Fayette, N. Y.

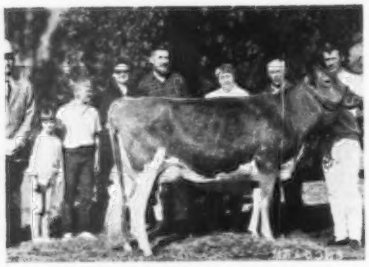

PLAINVIEW FARMS D.M. SILKIE (E)
13200–644–2-2DHIR–326–2x
Owned by Roy L. Losey, Roylann Farm, Woodland, Wash

The Pacific Northwest
Is Darimost Country
All America Is
Darimost Country

THE SIGN OF BETTER BREEDING

ALL WEST
AW
BREEDERS

BOX 197, BURLINGTON, WASHINGTON 98233
Ph. 206 – 757 -1885

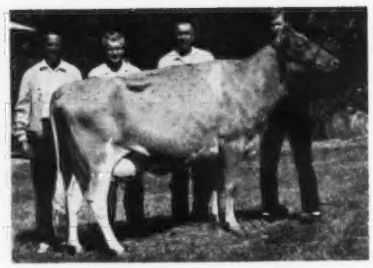

LINDEAN'S DARIMOST KATRIN (E)
12230–674–2-10DHIR–305–2x
14480–806–2-10DHIR–305–2x
13230–686–3-11DHIR–305–2x
Owned by Far West Farms, Inc., Charles A. Damon and Sons, Bow, Wash.

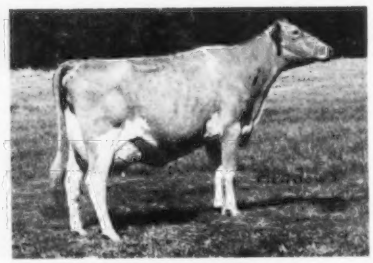

FIRVIEW D. MARILEE (E)
14310–670–4-6DHIR–310–2x
17500–776–5-7DHIR–318–2x
14090–625–6-8DHIR–312–2x
1st 4-Year-Old, N. J., 2nd Pa. A-A, 1967. Member of 1st Produce, N. J., Pa. A-A, 2nd Produce, Nat., Res. All-American Produce, 1968.
Owned by C. L. Lammey, Honey Brook, Pa.

DARIMOST IS SIRE OF 28 EXCELLENT DAUGHTERS – 19 OF HIS EXCELLENT DAUGHTERS ARE PICTURED.

The Other 9 Excellents –

GOLDEN GEM DARI FAWN (E)
Owned by Phil Nyberg, Fortuna, Calif.

PATHWAY'S D FASHION (E)
14110–685–6-7DHIR–305–2x
Owned by Henry C. Venier, La Fayette, N. Y.

JORAY DARIMOSTS DIANA (E)
12670–645–5-8DHIR–305–2x
14490–749–5-8DHIR–392–2x
Owned by Henry C. Venier, La Fayette, N. Y.

BEETCHENOW FARMS JUDYS JERRY (E)
10791–601–3DHI–305–2x
Owned by Ed and Betty Beetchenow, Snohomish, Wash.

EMROY DARIMOST MILLY (E)
11100–568–3-4DHIR–339–2x
Owned by H. J. Haga, Fort Valley, Ga.

HANOVER HILL DARI SATIN (E)
12460–614–2-3DHIR–305–2x
Owned by F. W. McCann, Bridgewater, Conn.

HIGH MEADOWS DARI ZONA (E)
Owned by Henry C. Venier, La Fayette, N. Y.

PATHWAY D. ELLEN (E)
17150–842–3-4DHIR–305–2x
Owned by Western Glow Farms, Inc., Bow, Wash.

FAR WEST DARI PATSY (E)
11890–533–2-3DHIR–305–2x
15010–704–2-3DHIR–383–2x
Owned by Falcon's Flight Farms, Litchfield, Conn.

PLAINVIEW GUERNSEY FARMS

"Home of the 1969 Reserve All-American Heifer Calf"

All good cooks have their own formulas. This adds much to their success. All good breeders also have their own formulas. **Here's Ours** – we started with **Burger's Place Billy** and his home-grown son. We then added **Western Glow Darimost**, with heavy application.

A Pair Of Home-Bred "Darimosts"

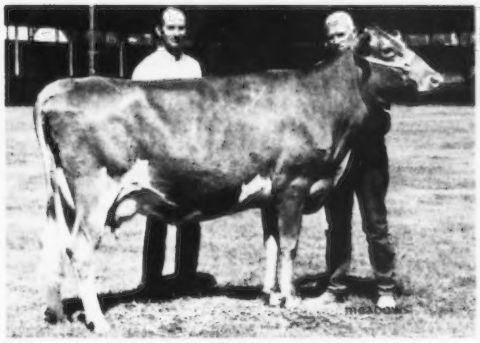

Plainview Farms DM Eva
(VG '70)
12236–629–2-1DHI–357–2x
12870–644–3-1DHIR–305–2x
Topped the 1970 Pacific Northwest Guernsey Classic at $1,060.

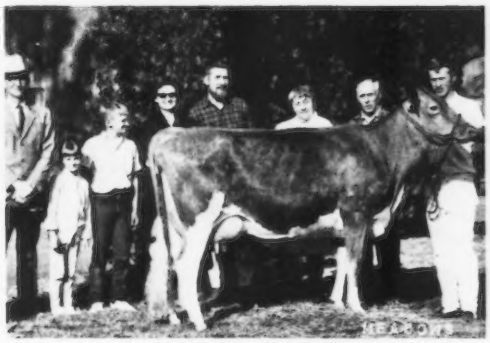

Plainview Farms DM Silkie
(E '70)
13200–644–2-2DHIR–326–2x
Second high in the 1969 Pacific Northwest Spring Classic at $900.00.

After much thought and consideration, we used **Housley's J. Champion** for richness and texture. **Lyrene May Rose Prince** and **Olympic View A. Banner** were added for more seasoning.

For added strength and finer flavor, we are starting to use **Woodacres Emporer** and **Woodacres Chief Bond.**

There were others, but these were the main ingredients.

When coming west to attend the Annual Meeting of The American Guernsey Cattle Club in Seattle, plan a trip down the beautiful Willamette Valley and pay us a visit. We would be delighted to have you.

Here's a little firsthand advice. If you have big, strong, rugged cows, and you need more dairyness, better udders, faster milkout, more production and better feet and legs, use **WESTERN GLOW DARIMOST.** If you don't have any of these problems, use him anyway.

John, Vivian, Stacey and
Kara Lee Winter

PLAINVIEW GUERNSEY FARM
1201 Howard Lane
Junction City, Oregon 97448

We Test . . . We Classify . . . We Show – On June 8, 1970 we classified for the first time – 63 HEAD . . . 17 Very Good . . . 31 Desirable. 9 daughters by DARIMOST were classified . . . 6 Very Good – 3 Desirable – 100% Above The Line.

1970 PRODUCTION . . . 66 DHIR records averaged 11678 lbs. milk, 4.8%, 560 lbs. fat, ME–305–2x

Here Are A Few Of Our Records – ACTUAL

	1970 STATE LEADER	MILK	FAT	DIVISION
Abiqua Acres Darimost Beauty	1st M, 1st F	13610	617	2-1DHIR–305–2x
		State Production Leader for Milk – 1969		
		16200	770	3-1DHIR–293–2x
Abiqua Acres Mark Pearl		11840	540	2-0DHIR–288–2x
Abiqua Acres Bonanza Bea		13100	742	3-1DHIR–305–2x
Norwest Fortunes Iness		14860	825	5-5DHIR–302–2x
Brownies Farms Gail		13880	604	4-2DHIR–305–2x
Abiqua Acres Nitro Penny		12610	617	4-4DHIR–302–2x
Abiqua Acres Darimost Marie	1st M	12560	636	2-10DHIR–305–2x
Abiqua Acres Nitros Jody		13520	608	5-6DHIR–305–2x
Abiqua Acres Darimost Arrow		13350	555	4-1DHIR–303–2x
Abiqua Acres Darimost Lou		11520	585	3-1DHIR–305–2x
Abiqua Acres Master Micky		11870	675	3-1DHIR–305–2x
Abiqua Acres Favor Gayla		12170	515	3-0DHIR–305–2x
Abiqua Acres Don Annet	1st M	14090	638	2-5DHIR–305–2x
Abiqua Acres Favors Teena		14890	734	3-10DHIR–305–2x
Vanher Banker Snooks		13510	672	3-4DHIR–305–2x
Abiqua Acres Blossom Michele		13950	690	3-5DHIR–305–2x
Abiqua Acres Blossom Perri		12210	550	2-1DHIR–305–2x
Abiqua Acres Master Sandy		12680	640	3-1DHIR–300–2x

We continue to breed to **WESTERN GLOW DARIMOST,** AI Gold Star Sire, USDA Summary 9/70 . . 997 daughters, 228 herds average 11134 lbs. milk, 526 lbs. fat, a Pred. Diff. of +507 lbs. milk, +30 lbs. fat, 96% Repeatability, 777 classified average 84.2. **We plan to breed our heifers to our new Junior herd sire, VANHER SUPERMAN,** born January 28, 1970. Sire: Brownies Farms Optimist, GOLD STAR SIRE, 1/68, USDA Summary 5/70, a Pred. Diff. of +777 lbs. milk, +21 lbs. fat, 85% Repeatability. Dam: Vanher Nances Sugar (VG–88). 18160 – 776 – 4-2DHIR – 365 – 2x, a daughter of Norgert's Royal Nance, GOLD STAR SIRE. **SUPERMAN is a full brother to Vanher Mr. Senator, in heavy service at Vanher Guernsey Farm, Francis Hertel, Cornelius, Oregon.**

A 2-year-old milking daughter of Bea was selected for the Pacific Northwest Convention Sale, Monday, May 13, 1971, Western Washington Fairgrounds, Bea and Beauty, State Leader for both Milk and Fat, are maternal sisters.

PLAN TO VISIT OUR HERD WHEN YOU ARE IN THE AREA

Paul L. and Delores Mann and Sons
R. 1, Box 305, Silverton, Ore. 97381
Tel. 503–873-4636

ABIQUA ACRES
5½ miles east of Silverton on Abiqua Creek Road

OUR HERD IS RICH IN THE BLOOD OF WESTERN GLOW DARIMOST – AI GOLD STAR SIRE

Our Herd Was Classified For The 6th Time On June 9, 1970 – 18 HEAD . . . 7 Very Good – 8 Desirable

We Classified 10 Darimost Daughters . . . 4 Very Good – 4 Desirable

OUR HERD IS ON DHIR TEST – Here Are A Few Of Our Records

	MILK	FAT	DIVISION
Oak Lea Ursula	13960	668	3-6DHIR–305–2x
Oak Lea Xerpha	12960	597	5-9DHIR–305–2x
Oak Lea H. Myra	12210	551	5-9DHIR–305–2x
Oak Lea D. Althea	11510	593	4-4DHIR–305–2x
*Oak Lea D. Audrey	11100	510	2-2DHIR–305–2x
Oak Lea D. Iris	10890	571	4-2DHIR–282–2x
Oak Lea Bloom Angela	10950	487	2-1DHIR–305–2x

***Oak Lea D. Audrey was purchased by Early Dawn Farms, Inc., Veradale, Washington, in the 1969 Pacific Northwest Guernsey Classic, Mount Vernon, Washington.**

We are breeding Lake Louise Patsy's Prince to many of our Darimost daughters. We are also breeding a few to **Denny Dale Beautiful Dariboy**, a son of **Western Glow Darimost,** AI Gold Star Sire, and out of **Denny Dale Warrior's Beautiful** (Excellent), 9 lactations total 125,063 lbs. milk, 5,698 lbs. fat, 2,998 days–2x, 14650 – 686 – 11DHIR – 305 – 2x. Next Dam: **Almar Bambina Pablo**, Gold Star Dam, 9 tested daughters.

PLAN TO VISIT OUR HERD – Visitors Always Welcome

Fred H. and Etta Mae Detering
R. 1, Box 276, Independence, Oregon 97351
Tel. 503–838-0796

OAK LEA FARM
4 miles north of Independence on Greenwood Road

If You Think PRINCE LEE LOOKED GREAT As A CALF You Should See His Daughters As Youngsters!!

He is a maternal grandson of Darimost

Picture At 6 Months

WOODACRES PRINCE LEE

We now have 14 young daughters, and an outstanding son that is For Sale. LEE calves are dairy, long, tall – and the older they get, the better they look.

Sire: **Lyrene May Rose Prince**
Gold Star Sire 1/71
USDA Summary 1/71 . . 312 daughters, 123 herds average 11087 lbs. milk, 541 lbs. fat, Pred. Diff. +502 lbs. milk, +34 lbs. fat, 89% Repeatability, 277 classified average 84.6.

Dam: **Firview D. Marilee** (daughter of Darimost), Excellent, 14140 – 661 – 4-6DHIR – 305 – 2x, 16970 – 750 – 5-7DHIR – 305 – 2x, 13860 – 616 – 6-8DHIR – 305 – 2x, HM A-A 4-Year-Old, 1967. Maternal sister to Firview Princess Mary Jo, Excellent, 15000 – 746 – 5-4DHIR – 305 – 2x, 16160 – 799 – 6-6DHIR – 305 – 2x, 16180 – 811 – 7-6DHIR – 305 – 2x.

Our 1970 DHIR Herd Average: 42 records – 12028–5.1%–618–ME–305–2x

WE EXTEND A SPECIAL INVITATION TO ALL BREEDERS FROM THE EAST TO STOP AT BECKER FARMS ON THEIR WAY TO THE ANNUAL MEETING IN MAY.

Herman & Russell D. Becker, Owners
Tel. 406–967-2136

BECKER FARMS
Ballantine, Montana 59006

HERD RICH IN DARIMOST BLOOD

We classified for the first time in 1970

14 daughters by Western Glow Darimost, AI GOLD STAR SIRE, were classified. All Above The Line – 8 Very Good – 6 Desirable.

A Few Of Our Darimost Daughters

Vanher Dari Star (VG)
10932–450–2-3DHI–305–2x
8511–376–3-4DHI–190–2x (retest)

Wil-Rene Dari Dahlia (VG)
9267–471–2-10DHIR–305–2x
9926–540–3-11DHI–305–2x

Vanher Dari Primrose (VG)
11845–625–3-3DHI–305–2x
13250–690–4-7DHI–305–2x

Wil-Rene Dari Amie (D)
9793–474–2-1DHI–305–2x

In addition to **DARIMOST**, we are breeding to **VANHER MR. SENATOR** (see page 13 of this directory for picture of his sire's dam and his dam, Vanher Nance's Sugar, VG–88, 18160 – 776 – 4-2DHIR – 365 – 2x, 17220 – 725 – 5-4DHIR – 305 – 2x), and to **HOUSLEY'S J. CHAMPION.**

Mr. and Mrs. Wilbur P. Jansen
R. 2, Box 22
Forest Grove, Ore. 97116
Tel. 503–357-2244

WIL-RENE FARM
3 miles northeast of Forest Grove in Verboort.

A Recent Addition To Our Herd

We thank Harold Gilpin, LEMHI GUERNSEY FARM, Box 147, Salmon, Idaho, for the opportunity to purchase the milking herd and a few heifers.

On January 21, 1971 we purchased –

42 HEAD

29 are by Western Glow Darimost, GOLD STAR SIRE. USDA Summary 1/71 . . 1,404 daughters, 274 herds average 11181 lbs. milk, 528 lbs. fat, a Pred. Diff. of +486 lbs. milk, +29 lbs. fat, 97% Repeatability. Many of these Darimosts are bred to Housley's J. Champion, highest sire of the breed for Pred. Diff. on milk, +1073 lbs. milk, +48 lbs. fat.

8 are by Gayoso View Top Command, GOLD STAR SIRE

3 are by Western Glow Duchess Superior and 1 is by Western Glow Melba's Champion, GOLD STAR SIRE.

When the Gilpin herd was classified in 1969, the 20 daughters by DARIMOST were 9 VG – 10 D, and the 7 by TOP COMMAND were 4 VG – 1 D.

We now have over 100 Registered Guernseys, and are milking 78 cows. Herd is on DHI test.

Dell-Mar Guernsey Farm
Marian & Norman Ganthner, Owners
R. 1, Corvallis, Montana 59828

A DARIMOST SON OUT OF THE EXCELLENT SIBYL COW IS IN SERVICE AT SUNNYMEDE

WOODACRES DARIMEDE – Born March 21, 1967

His Dam

Sunnymede Transfers Sibyl (E)
14668–*805–Jr3HIR–305–2x
15160–817–Sr4HIR–305–2x

His Dam's Dam

Sunnymede Actor's Sibyl (E 3 times)
12824–677–Sr3HIR–365–3x
10740–489–6DHIR–305–2x

DARIMEDE is sired by **WESTERN GLOW DARIMOST**, AI Gold Star Sire. USDA Summary 9/70 . . 997 daughters, 228 herds average 11134 lbs. milk, 526 lbs. fat, a Pred. Diff. of +507 lbs. milk, +30 lbs. fat, 96% Repeatability, 777 classified average 84.2.

SUNNYMEDE FARMS, INC. – Bismarck, Missouri 63624

H. A. Herman, President **J. E. McGeorge, Vice-President** **W. C. Farner, Manager**

A DARIMOST OUT OF A PRINCE FROM THE MAMBY FAMILY
LYRENE DARIMOST – Born February 12, 1968

Sire: Western Glow Darimost, AI Gold Star Sire. USDA Summary 9/70 . . 997 daughters, 228 herds average 11134 lbs. milk, 526 lbs. fat, a Pred. Diff. of +507 lbs. milk, +30 lbs. fat, 96% Repeatability, 777 classified average 84.2.

His Dam's Dam

Lyrene Maestro's Mamby (E 4 times–92 at 8 yrs.). 4 daughters, 1 son in the herd. 7 records total 121,550M – 6,107F, including 19850 – 946 – 8-3DHIR – 305 – 2x. **Sire: Lyrene Emory's Maestro,** Gold Star Sire. **Mamby** is one of the good brood cows at Chedco Farm, Berlin, Mass.

His Dam

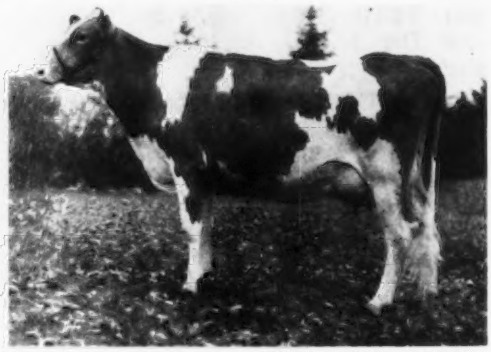

Lyrene Prince's Mamby (VG), 12490 – 594 – 2-1DHIR – 305 – 2x, 14440 – 719 – 3-1DHIR – 305 – 2x. Sire: **Lyrene May Rose Prince.** Mamby is a maternal sister to Chedco Actor's Matie (VG–88), 13220 – 736 – 3-6DHIR – 305 – 2x. 1st 3-Year-Old and 1st Best Uddered 3-Year-Old, Mass. Guernsey Show, 1969.

This combination of Darimost out of a Lyrene May Rose Prince means a strong combination for production and type. 13 by Darimost and 7 by Prince were nominated for All-American consideration in 1970. Prince is now a Gold Star Sire 1/71.

We also have in our herd, **Attebroc Dari Cameo,** VG, a good **Darimost** daughter that I purchased in the 1970 Kentucky National Sale. **Cameo** is on test as a Jr2-year-old and in 157 days she has 7757 lbs. milk, 368 lbs. fat. She was bred Oct. 4, 1970 to **Duke.** Her dam, **Maybrook Viceroy's Camille,** is E–91, and made 17440 – 860 – 8DHIR – 305 – 2x.

LYRENE FARM — IONIA, MICHIGAN

Located 4 miles north of Ionia, corner of Jefferson and Hubbell Rd.

LYLE HUNSBERGER, Owner **Tel. Ionia 527-1396 Area Code 616** **3901 N. Jefferson, Rt. 3, Ionia, Mich. 48846**

A DARIMOST SON OUT OF AN EXCELLENT ADRIAN IS IN SERVICE

PINE GROVE DARIMOST
Born February 3, 1968

His Dam

Hominy Hill Adrian Darlene
(E 4 times)
12020–609–Jr2–305–2x
13264–701–Jr3–305–2x
Dam: Hominy Hill Champion Darling
(Very Good)
*18640–*898–4-11–305–2x

His Sire

Western Glow Darimost
AI Gold Star Sire
USDA Summary 9/70 . . 997 daughters, 228 herds average 11134 lbs. milk, 526 lbs. fat, a Pred. Diff. of +507 lbs. milk, +30 lbs. fat, 96% Repeatability, 777 classified average 84.2. Sire of more 1970 All-American nominations than any other Guernsey sire.

Sire Of His Dam

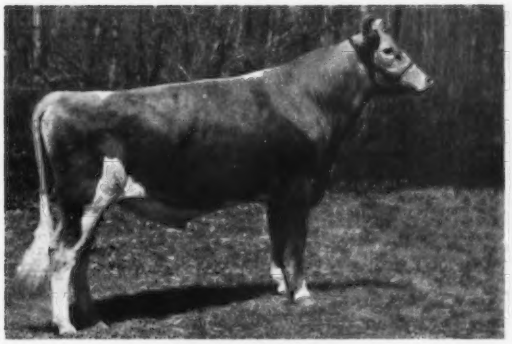

Hominy Hill Adrian
Gold Star Sire 1/68
USDA Summary 5/70 . . 75 daughters, 38 herds average 10246 lbs. milk, 470 lbs. fat, a Pred. Diff. of +263 lbs. milk, +10 lbs. fat, 73% Repeatability, 39 classified average 84.2.
OUR HERD IS RICH IN ADRIAN BLOOD.

Dam Of Adrian

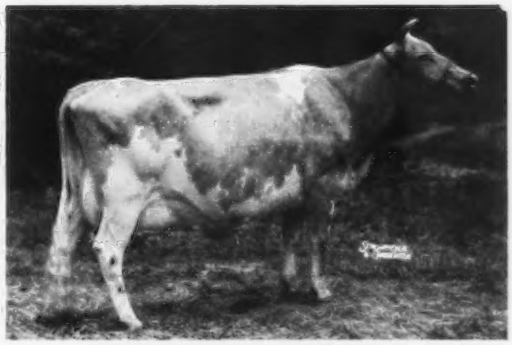

Lynbrook Royal Annual (E 6 times)
Gold Star Dam
15218–767–7yrs–365–2x
17341–891–9yrs–365–2x
This family rates high among Guernsey breeders. A daughter, Lynbrook M B W Alexis, her 2 daughters, 3 granddaughters, 6 head, sold in the Mulhocaway Dispersal for an average of $2,237.50 per head.

WHEN YOU ARE IN THE AREA, PLAN TO VISIT THE HERD

The farm is located 3 miles north of Cross Anchor off Highway 146

T. B. Accredited 569649 **State Bang's Free 593**

CROSS ARROWS FARM
UNION, SOUTH CAROLINA 29379

PAUL K. & JAMES L. SWITZER
Owners **Tel. Enoree 495 - 3938**

Farrellawn Farms

Acquainting you with our herd . . . .

WE SHOW

Farrellawn V.G. Pam, VG–2yr.	10th Ill. & 2nd DuQuoin State Fairs, 1970
Farrellawn Verns Lisa, E–3yr.	4th Ill. & 2nd DuQuoin State Fairs, 1970
Farrellawn Mooneys Joyce, VG–4yr.	11th Ill. & 2nd DuQuoin State Fairs, 1970
Dornblasser Farms C. Secret, VG–10yr.	3rd Ill. & 1st DuQuoin State Fairs, 1970

WE TEST

Actual DHI Records – All 305–2x

Nectar, E	**Verona**, E-	**Sunny**, E	**Rosie**, VG
15280–727–8yrs	11490–523–5yrs	10290–535–5yrs	11564–501–6yrs
Hilda, VG	**Jessie**, VG	**Lola**, VG	**Tess**, VG
17001–832–12yrs	12070–636–3yrs	10580–485–2yrs	10051–488–8yrs
Fino, VG	**Joyce**, VG	**Dollie**, VG	**Pearl**, VG
13350–673–4yrs	10152–400–4yrs	9067–453–6yrs	10500–450–6yrs

WE CLASSIFY

Herd classified for the first time 9/23/70. In the herd were **22 HEAD . . . 4 EXCELLENTS (one Excellent, Nectar, was previously classified E) – 15 VERY GOOD – 3 DESIRABLE – AVERAGE 87%.**

OUR SIRES

WESTERN GLOW DARIMOST
AI GOLD STAR SIRE

30 progeny sold in the Hanover Hill Dispersal for an average of $1,171.66 per head.

HOUSLEY'S J. CHAMPION
SILVER STAR SIRE

Highest Summarized Sire Of The Breed For Plus Pred. Milk Diff. 1/71 – the + MILK Pred. Diff. is +1073.

A DARIMOST SON OUT OF AN EXCELLENT . . . HANOVER HILL DARI LAD, born August 6, 1969. 1st Bull Calf, N. Y. State Fair, 1970. Dam: **Bennett Farm Queen Dutchess** (E '67 '68 '70), 5 lactations total 79,570 lbs. milk, 3,676 lbs. fat, 14820 – 680 – 8-8DHIR – 305 – 2x. Her son sold for $1,500, an Excellent daughter sold for $1,250, and a Darimost out of her E daughter sold for $3,400 as an open heifer.

Striving For Quality Guernseys
Lake City, Illinois 61935

Phil Farrell
Tel. 217–864-2870

Lynn Farrell
Tel. 217–864-2906

A DARIMOST SON OUT OF AN EXCELLENT THAT IS THE DAM OF AN EXCELLENT FLASH

WOODACRES DARI BONDSMAN – Born March 26, 1967
Owned jointly with Carl Fortkamp.

His Maternal Sister

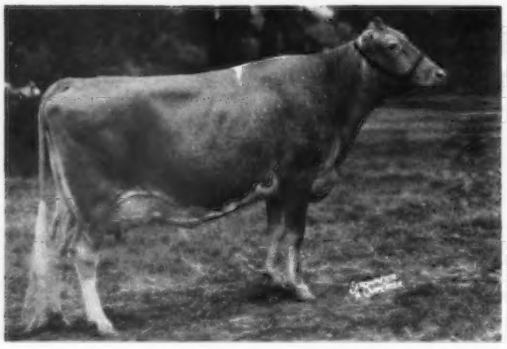

Western Glow Fond Babett
Excellent 4 times, All-American 2-Year-Old, 1962, All-American 4-Year-Old, 1964. Sold in 1966 for $5,000.
13816–760–Sr3HIR–305–2x
Sire: Fritzlyn Jeanette's Flash
Dam: Bon Bon of Golden Bow (E '65)
13659–663–8-10HIR–305–2x
She is also the dam of our sire, WOODACRES DARI BONDSMAN.

His Sire

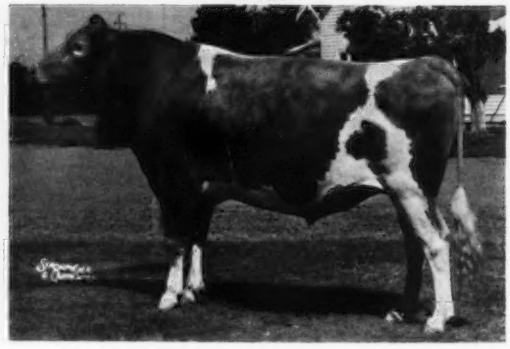

Western Glow Darimost
AI Gold Star Sire
USDA Summary 9/70 . . A Plus Milk Pred. Diff. of +507 lbs. milk, +30 lbs. fat, 96% Repeatability, 777 classified average 84.2. Sire of 13 All-American nominations in 1970. A son of Fritzlyn Jeanette's Flash, AI Gold Star Sire.

CHAS. P. ADKINS, M.D., Owner
Coldwater, Ohio 45828
Tel. 419 — 678 - 2379

CLEARVIEW FARM

CLARENCE KOESTERS, Manager
Route 1, St. Henry, Ohio 45883
Tel. Coldwater 419 — 678 - 3105

HIGH MEADOWS FARM GUERNSEYS

16 DAUGHTERS BY DARIMOST

5 EXCELLENT – 11 VERY GOOD
AVERAGE 88.46

A NATIONAL GRAND CHAMPION
STATE PRODUCTION LEADER – 1st MILK

CANDY JEWEL (Excellent '70–94)
Best Uddered Aged Cow, Senior and Grand Champion, National Guernsey Show, 1968. All-American Aged Cow, 1968. 3 daughters in our herd.

BEST 3 FEMALES

Left to right: **High Meadows Dari Zona** (E), a daughter of Duke's Zozi (E 3 times); **High Meadows Dukes Luxury** (VG–88 as a 2-year-old), 1st Jr. Calf, N. Y. State Fair, 1968, a daughter of an Excellent Darimost; **High Meadows Dari Frolic** (VG–89 as a 2-year-old), twin sister to Dari Lolly, full sister to Dairy Fantasy (pictured below), **1st Best 3 Females, N. Y. State Fair, 1970.**

Full Brother To Dari Frolic

High Meadows Dari Fantasy
Born April 5, 1969
1st Junior Yearling, N. Y. State Fair, 1970. He is a full brother to High Meadows Dari Frolic, VG as a 2-year-old, 89.0, she a twin sister to High Meadows Dari Lolly, fresh and milking 50 lbs. per day. He is a maternal brother to High Meadows Frolic (E–90.5).
RESERVE ALL-AMERICAN JUNIOR YEARLING, 1970.

High Meadows Dari Zoro
Born February 15, 1968
1st 2-Year-Old Bull, Senior and Reserve Grand Champion Bull, N. Y. State Fair, 1970.
Dam: High Meadows Duke's Zozi
Excellent 3 times
14270–645–3-8DHIR–305–2x
A daughter of High Meadows Jolly Duke and the dam of Dari Zona (E), pictured above in our Best 3 Females group.

7 HOME-BRED DARIMOSTS
1 EXCELLENT – 6 VERY GOOD – One 89 As A 2-Year-Old

High Meadows Dari Zona, E–90
High Meadows Dari Frolic, VG–89
High Meadows Dari Pearl, VG–87.5
High Meadows Dari Moonglow, VG–87.5
High Meadows Dari Caroline, VG–87.5
High Meadows Dari Quida, VG–86.5
High Meadows Dari Brooch, VG–86

All 2-Year-Olds Except Zona

We now have 9 more Darimosts that are fresh.

HIGH MEADOWS FARM GUERNSEYS, **La Fayette, New York 13084**

1920

MULLIGAN FARM, INC.

We Are Proud To Have "PANSY" In Our Herd!

HONORABLE MENTION ALL-AMERICAN 2-YEAR-OLD

HANOVER HILL
DARI PANSY
11224–480–2-6
314–2x–DHI

She Calved February 11, 1971 With A Fine, Big Heifer Calf By –
Housley's J. Champion

MULLIGAN FARM, INC., 5403 Barber Rd., Avon, New York 14414

DARIMOST IS SIRING THE RIGHT KIND FOR US AT RIPLEY FARM

Western Glow Darimost, AI Gold Star Sire

USDA Summary 1/71 . . 1,404 daughters, 274 herds average 11181 lbs. milk, 528 lbs. fat, a Pred. Diff. of +486 lbs. milk, +29 lbs. fat, 97% Repeatability, 942 classified average 84.3.

Two Of Our Very Good Darimosts

RIPLEY FARMS DARIMOST EMMA (VG)
10210–489–2-1DHIR–305–2x

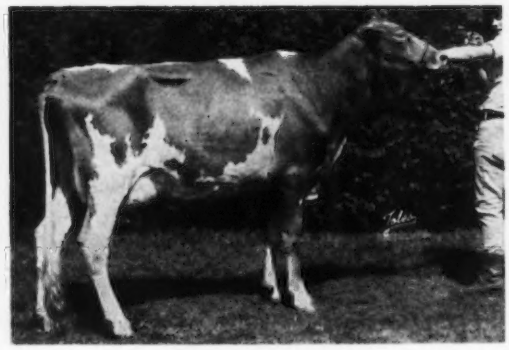

STEWART FARMS PAM (VG)
12980–623–Jr2DHIR–305–2x

Other Darimosts in our herd include: RIPLEY FARMS DARIMOST PANDORA (VG), 9850 – 488 – 1-10DHIR – 305 – 2x; RIPLEY FARMS DARIMOST ELSIE, a daughter of our Excellent cow, Greystone C.V. Eloise, 11584 – 558 – Jr2DHIR – 305 – 2x, 2nd 2-Year-Old, N. Y. Futurity, 1969, a daughter of Raemelton Jolly Ce Vern–Elsie is due in June; STEWART FARMS PEARLENA, due March 1, 1971. Both Elsie and Pearlena are entered in the New York State Futurity for 2-Year-Olds in 1971.

Plan to visit our herd — you are always welcome.

Roland Ripley
RFD #4, Cortland, New York (13045)
Telephone 496-2281 (Area Code 315)

RIPLEY FARM
Farm located on 41A, second farm in Cayuga Co. from Cortland, 6 miles from Homer, N. Y.

THE DARIMOST DAUGHTERS IN OUR HERD HAVE PROVED EXCEPTIONALLY GOOD

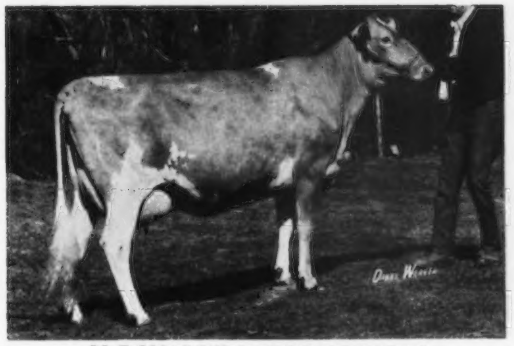

McDONALD'S DARIMOST KITTY
Classified 89 as a 2-year-old. 15970 – 888 – Sr2DHIR – 305 – 2x, **a National record for fat.** The third generation of our own breeding, Kitty's dam is a 13000 lbs., 305–2x daughter of Billy. Next dam by High Neptune. Kitty's son, by Nance, has been selected by Eastern AI Coop.

McDONALD'S DARIMOST KAY
Classified 86.5 as a 2-year-old. 14240 – 723 – Jr2DHIR – 305 – 2x. 2 daughters in the herd. Kay is the second generation of our own breeding. Her dam is a 13000 lbs., 305–2x DHI daughter of Jolly Val. Bred to McDonald's Top Marine, a Marlene son in service at ABS.

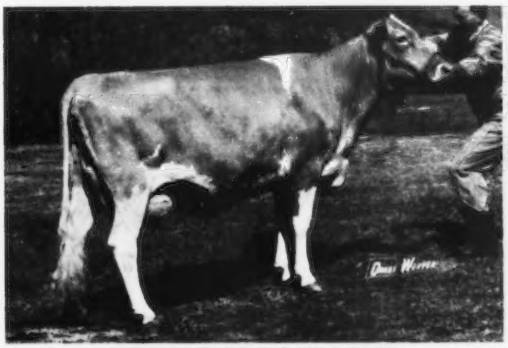

DEWAN FARMS D.M. DAWN
Classified 88.5 as a 3-year-old. 11970 – 578 – Sr2DHIR – 305 – 2x, 14470 – 649 – Sr3DHIR – 305 – 2x. 2 daughters in the herd. Her dam is a Jolly Brilliant daughter of a Premier daughter.

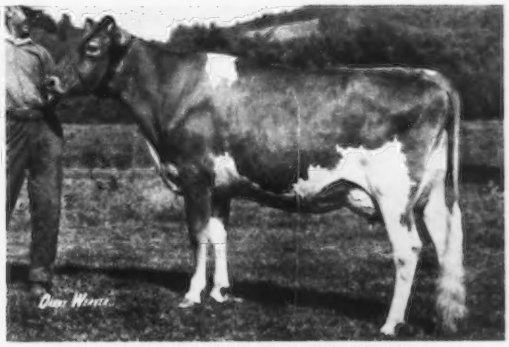

McDONALD'S DARIMOST JEWEL
Classified 91 as a 3-year-old. 14540 – 687 – Jr2DHIR – 305 – 2x. On retest with 14664 – 675 – Jr3 in 271 days. Jewel's dam is Excellent with 16,000 lbs. milk.

The first four daughters of our own breeding to freshen average 14751 – 755 (actual) as 2-year-olds. Average classification score 88.1. Another daughter, not pictured, is **McDONALD'S DARIMOST KRISTIN** (VG), 14350 – 722 – Sr2DHIR – 305 – 2x.

Five more Darimosts are in milk, and others coming on make up a great group of young cows.

Our 1970 DHIR average on 35 records is 13646 lbs. milk, 4.9%, 671 lbs. fat. This is first in both milk and fat in New York State, and 16th for milk and 12th for fat in the nation, regardless of size of herd.

McDONALD PROPERTIES

REED L. & ELEANOR F. McJUNKIN
Owners

CORTLAND, NEW YORK 13045

East River Road
DENNIS FERGUSON, Herd Manager

FRANCHESTER FARMS INC.

GUERNSEYS
CHAROLAIS
YORKSHIRES

CHARLES B. BOLTON, OWNER
E. A. BURGE, GENERAL MANAGER
WAYNE McLAUGHLIN, GUERNSEY HERD MGR.

R.F.D. No. 2, WEST SALEM, OHIO 44287
Office Ph (216) 624-2197

HER SON IS IN SERVICE IN OUR HERD

AND TOPMOST SEMEN IS AVAILABLE THROUGH SELECT SIRES, INC.

AN ALL-AMERICAN DARIMOST

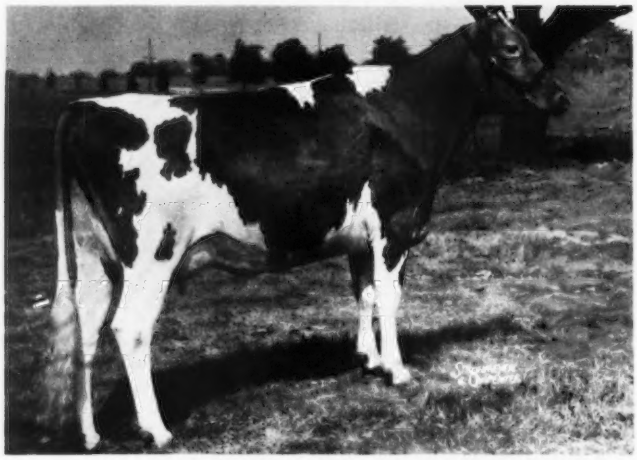

ROETTA DARIANN – Twice Excellent
ALL-AMERICAN 2-YEAR-OLD, 1964
14279–647–Sr3HIR–305–2x
13510–606–Sr4DHIR–305–2x

Her Sire

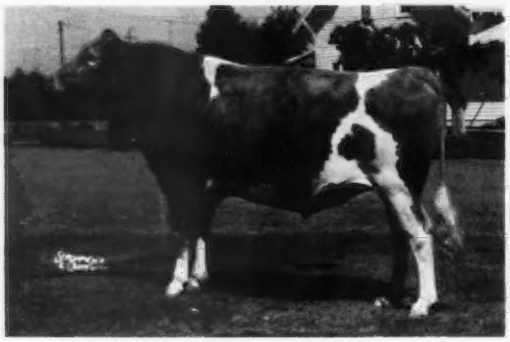

Western Glow Darimost
AI Gold Star Sire
USDA Summary 9/70 . . 997 daughters, 228 herds average 11134 lbs. milk, 526 lbs. fat, a Pred. Diff. of +507 lbs. milk, +30 lbs. fat, 96% Repeatability, 777 classified average 84.2. **Sire of more nominations for All-Americans in 1970 than any other Guernsey sire (13). 29 daughters and a son of Darimost sold in the Hanover Hill Sale for an average of $1,171.66 per head.**

Her Sire's Dam

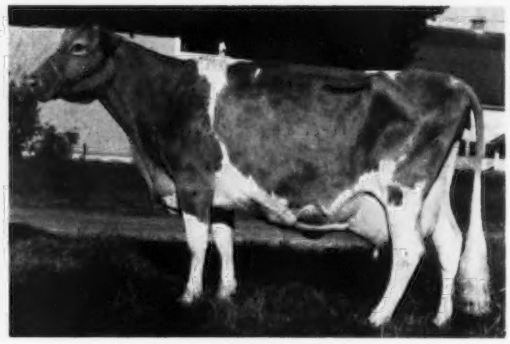

River Road Royal's Debbie
Excellent 5 times
12070–599–13HIR–305–2x
11940–625–15DHIR–294–2x
She is sired by a son of Western Glow Butterfat Maryann, twice Excellent, 13825 – *763 – 6yrs – 305C – 2x. Sold in 1946 for $14,600. A daughter of Hilltop Butterfat Count.

DARIANN is the dam of **FRANCHESTER TOPMOST,** born January 1, 1967. Now at Select Sires, Inc., 1224 Alton-Darby Road, Columbus, Ohio 43228. **TOPMOST is by Gayoso View Top Command,** AI Gold Star Sire. USDA Summary 9/70 . . 2,096 daughters, 753 herds average 10697 lbs. milk, 471 lbs. fat, a Pred. Diff. of +783 lbs. milk, +8 lbs. fat, 99% Repeatability, 818 classified average 83.8. Top Command is out of Western Glow Fame's Virtue (E), sold in 1959 for $10,000, *15190 – 635 – Jr2 – 365 – 2x, 15370 – 763 – Sr4 – 365C – 2x, 1 Excellent daughter, 4 proved sons, 3 are Gold Star Sires.

TOPMOST CARRIES THE BLOOD OF THE BUTTERFAT MARYANN AND VIRTUE FAMILIES, + A STRONG INFUSION OF DARIMOST BLOOD THROUGH OUR DARIANN COW.

"The Home of the Cecilias"

BREED TO TOPMOST

Accredited Herd No. 539634

Certified Herd No. 10416

GOLD BANNER FARM

We Think Enough Of DARIMOST To Use His Son –

WOODACRES DARI BONDSMAN – Born March 26, 1967
(Owned jointly with Dr. Charles P. Adkins)
Sire: Western Glow Darimost, Gold Star Sire

His Dam

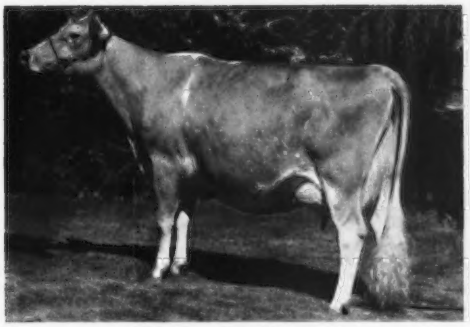

Bon Bon of Golden Bow
VG '59–E '65
8 records include –
12771–608–7HIR–305–2x
13659–663–8-10DHIR–305–2x

His ¾ Sister

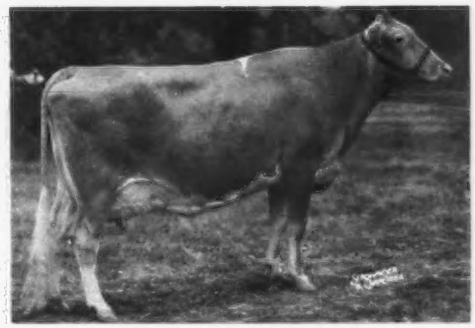

Western Glow Fond Babett
Excellent 4 times
Several records include –
13816–760–Sr3HIR–305–2x
13351–708–Sr4HIR–305–2x
All-American as a 2 and 4-year-old

His daughters in our herd are yearlings, but they have all the indications of being great dairy cows.

Farm is located 2 miles south and 1¼ miles west of Coldwater on Philothea Road.

Carl Fortkamp, Tel. 419–678-2497 **R.R. 1, Coldwater, Ohio 45828**

A DARIMOST SON OUT OF THE HIGHEST CLASSIFIED COW IN OHIO – SHE BY MISTER ANTON

A Junior Herd Sire – MISSISSINEWA FARMS D.L. SUPREME
Born January 10, 1970

His Dam

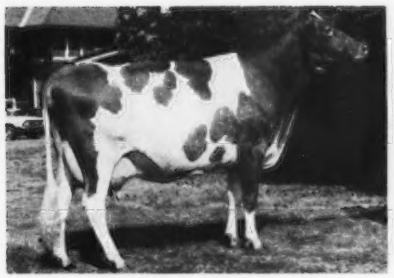

Mississinewa Farms M. Lisa
E '65 '67 '70–94.0
Highest classified cow in Ohio
1st 3-Year-Old, Ohio, 1963
1st 4-Year-Old, Ohio, 1964
1st Aged Cow, Res. Gr. Ch., Int., 1965.
13550–748–6DHIR–305–2x
Sire: McDonald Farms Mister Anton
GOLD STAR SIRE 9/64
USDA Summary 1/70 . . 80 daughters, 26 herds average 9850 lbs. milk, 494 lbs. fat, **a Pred. Diff. of +200 lbs. milk, +22 lbs. fat,** 52% Repeatability, 43 classified average 83.7.

His Sire

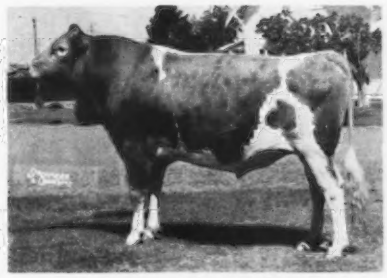

WESTERN GLOW DARIMOST
AI GOLD STAR SIRE 1/68
USDA Summary 9/70 . . 997 daughters, 228 herds average 11134 lbs. milk, 526 lbs. fat, a Pred. Diff. of +507 lbs. milk, +30 lbs. fat, 96% Repeatability, 777 classified average 84.2. Sire of 13 All-American Nominations in 1970. This blood is in demand. In the Hanover Hill Dispersal 30 Darimosts sold for an average of $1,171.66 per head.
A son of Fritzlyn Jeanette's Flash, AI Gold Star Sire, sire of more Excellent daughters than any other Guernsey sire.

HERD CLASSIFIED 5 TIMES . . . On July 8, 1970, we classified **46 HEAD – All above the line, 2 Excellent – 20 Very Good – 24 Desirable.**

Plan To Visit Our Herd – Stock Occasionally For Sale

H. W. Stockdale, Owner
R. 1, Union City, Indiana 47390

MISSISSINEWA FARMS
Tel. 2107-R

A DARIMOST FOLLOWED BY A NANCE

Maternal Brothers Out Of Pine Ridge Queen Lucy

PINE RIDGE DARI LUKE
Sire: Western Glow Darimost

PINE RIDGE LANCELOT
Sire: Norgert's Royal Nance

An 87.5 King's Bond

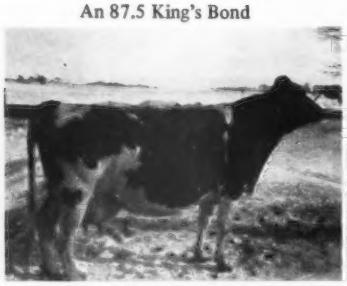

Pine Ridge Queen Lucy
15120–758–5-3DHIR–365–2x
A daughter of Pine Ridge Triumph's Lucy (VG) 12110 – 708 – Jr4DHI.

An 88 Artic

Pine Ridge Artic's Lucy
14190–705–Jr3DHIR–305–2x
6500–294–Jr4DHIR–108 (inc.)
A daughter of Pine Ridge Queen Lucy.

An 87.5 Billy

Pine Ridge Bright Bambi
10880–491–Jr4DHIR–227 (inc.)
A daughter of Pine Ridge F. Brilliant (E 3 times), 14990 – 766 – 11DHIR – 365 – 2x (pending).

This Fall: **PINE RIDGE LYNX** – Born November 3, 1970

Sire: **Pine Ridge Top Bandit,** a Top Command out of Bambi, used heavily in our herds and presently leased to Lloyd Nehring, Taylor, Wisconsin.

Dam: **Pine Ridge Artic's Lucy,** A Flash granddaughter.

GOLDEN HART FARM
James Skaar & Family
Tel. 507–373-6665

PINE RIDGE FARM
Chris W. Skaar & Sons
Tel. 507–373-9233

Hayward, Minnesota 56043

A DARIMOST OUT OF A COLBY'S EMINENT DAUGHTER IS IN SERVICE AT GNAN FARM

His Sire

Western Glow Darimost
AI Gold Star Sire. USDA Summary 9/70 . . 997 daughters, 228 herds average 11134 lbs. milk, 526 lbs. fat, a Pred. Diff. of +507 lbs. milk, +30 lbs. fat, 96% Repeatability, 777 classified average 84.2.
We have several nice Darimost daughters in our herd.

HIMSELF

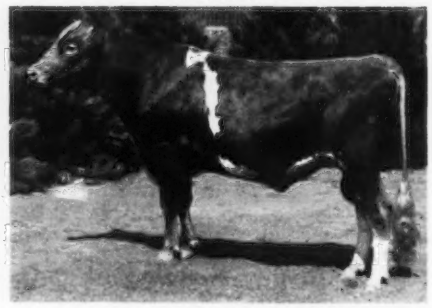

GNAN FARMS DARI SUPREME
Born September 1, 1967
Undefeated as a Senior Yearling, and Nominated For All-American, 1969. He is out of a daughter of Colby's Eminent, he a son of Langmeadow Calicia (E 5 times), 7 records, 4 were Class Leaders, *20378 – *1006 – 7HIR – 305 – 2x.

In addition to DARIMOST and his son, GNAN FARMS DARI SUPREME, we are also breeding to CHAMPION.

GNAN FARMS

Visitors Always Welcome
Farm located one mile north and ¼ mile west of Bongards

Earl F. & Marlaine Gnan **Tel. 467-2989** **Norwood, Minnesota 55368**

DARIBOY . . . He's A Champion – He's A Darimost – And He's Our Junior Herd Sire

Stems From Our Great Lisa Family

MAPLE LEAF DARIBOY – Born July 31, 1968

Sire: Western Glow Darimost, Gold Star Sire

HIMSELF

MAPLE LEAF DARIBOY
1st Bull Calf and Res. Jr. Ch., Minn. State Fair and the SE Parish Show, 1969. Gr. Ch., SE Parish Show, 1970.

His 7 Times Excellent Dam

Maple Leaf A. Lisa (E 7 times)
9 records include –
12050–638–Jr4DHIR–305–2x
12570–684–5DHIR–305–2x
15409–825–6DHIR–305–2x
A daughter of Maple Leaf Alert, Gold Star Sire.

A King Hal Son In Service –

FAUVER HILL HAL SAMSON – Born July 2, 1969

Owned jointly with Fauver Hill Farm, Onalaska, Wis.

A son of **Mulhocaway Butterfat King Hal** out of **Fauver Hill Master's Suzette** (VG), 12500 – 637 – 3-11DHIR – 305 – 2x, 12310 – 621 – 4-11DHIR – 305 – 2x.

His Dam's Dam

Billy's Suzanne of Monroe (E)
12918–650–2-8DHIR–360–2x
16176–808–3-10DHIR–356–2x
19100–971–4-11DHIR–365–2x
19492–988–6-3DHIR–354–2x
19158–1036–7-5DHIR–346–2x
A son sold for $1,000 in the 1969 Guernsey Sale, another sold for $1,000 in the 1970 Convention Sale.

His Dam's Granddam

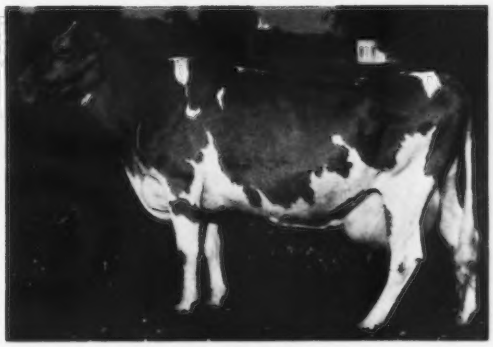

Hoosier's Susie of Monroe
(VG 3 times–87.5)
Not previously tested
14933–847–6-2DHIR–326–2x
14366–831–7-2DHIR–329–2x
18660–1072–8-3DHIR–365–2x
16400–946–9-6DHIR–365–2x

Semen from these two young bulls is available. First 50 on both bulls **FREE** in lots of 10 or less, to any herd on DHI test.

The farm is located 1 mile south, 1 mile east on County road 25. Telephone: LEwiston 3721 or 3723.

ELMER J. WIRT & SON **MAPLE LEAF FARM** **LEWISTON, MINNESOTA 55952**

T. B. Accredited No. 250 — Bang's Certified No. 513

Deerholm Farm

One of Our Darimosts

DEERHOLM DARIMOST FLOSSIE
Top animal in the 1970 Minnesota State Sale

FOR SALE – A son of **Housley's J. Champion** out of Flossie's maternal sister – **Deerholm Gay Gladys**, 12060 – 561 – 2-9DHI – 305 – 2x. Next dam has 14850 – 708 – 5-2DHI – 305 – 2x.

1970 DHI Average: 11074 Lbs. Milk, 530 Lbs. Fat

We are located 1½ miles north of Oak Park Motel on Hwy. 23 – 18 miles east of St. Cloud.

John P. Jones — **P.O. Box 34**
Tel. 612–968-7517 — **Oak Park, Minnesota 56357**

We Think We've Hit A Lucky Strike With Our Darimost Son

HILLDALE LUCKY STRIKE
Born September 26, 1967
Owned jointly with Ray Miller and Family, Austin, Minnesota.
Sire: Western Glow Darimost, sire of Susan, below.

Lucky Strike's Paternal Sister

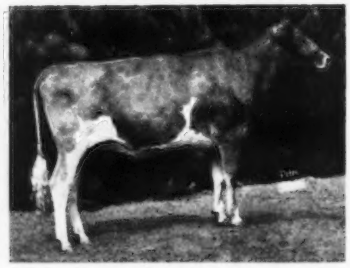

Hilldale Dari Susan
1st Sr. Yr., Jr. Ch., Minn., 1969. In 210 days she has 7530 – 363 – 2-5 – 2x.

Lucky Strike is out of **Hilldale Mars Sparkle (VG)**, 11640 – 611 – 5-8DHIR – 305 – 2x.

We have breeding stock for sale, rich in proved Darimost blood.

Visitors Always Welcome

HILLDALE FARM
Stockton, Minnesota 55988

Wachholz Brothers — **Tel. Lewiston 2792**

A DARIMOST SON IS IN SERVICE AT VIADUCT

TOMA DARIMOST FLASH
Born August 23, 1967

HIS DAM

Marshallane's Flash Inga (E '70)
19260–1064–5-11DHIR–305–2x
1970 Wisconsin State Production Leader, 1st for MILK, 1st for FAT.
15718–791–6-11DHIR–196 days–2x, still on test.

HIS SIRE

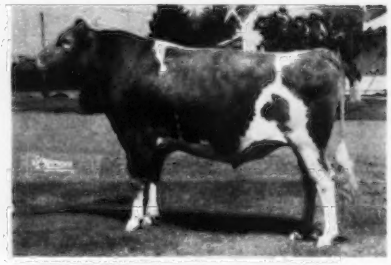

Western Glow Darimost
AI Gold Star Sire 1/68
USDA Summary 1/71 – 1404 daughters–274 herds average 11181 lbs. milk, 528 lbs. fat, a Pred. Diff. of +486 lbs. milk, +29 lbs. fat, 97% Repeatability, 942 classified average 84.3.

1970 PRODUCTION . . . On January 17 we finished our 1970 DHIA testing year with 10008 lbs. milk, 473 lbs. fat, 4.7% test, on 84 cows. Records were made in a cold, loose housing setup.

VIADUCT FARM

Edgar Ophoven
Kimball, Minnesota 55353
Tel. Watkins 764-5215

Visitors Always Welcome

3 miles west of Kimball, ½ mile south of Viaduct, on Hwy. 55.

LAY LAINE GUERNSEY FARM

"BREEDING THE BEST TO THE BEST"

GOLD STAR GUERNSEY HERD 2 CONSECUTIVE YEARS

Among The Top 4 Herds For Milk (125 or more records) For The 7th Year

1964 ..... 3rd HIGH HERD IN THE COUNTRY FOR MILK
142 DHIR RECORDS AVERAGED 11806 LBS. MILK, 537 LBS. FAT (ME–305–2x)

1965 ..... 2nd HIGH HERD IN THE COUNTRY FOR MILK
140 DHIR RECORDS AVERAGED 11858 LBS. MILK, 550 LBS. FAT (ME–305–2x)

1966 ..... 3rd HIGH HERD IN THE COUNTRY FOR MILK
169 DHIR RECORDS AVERAGED 12467 LBS. MILK, 554 LBS. FAT (ME–305–2x)

1967 ..... TOP HERD IN THE COUNTRY FOR MILK
182 DHIR RECORDS AVERAGED 13411 LBS. MILK, 581 LBS. FAT (ME–305–2x)

1968 ..... 2nd HIGH HERD IN THE COUNTRY FOR MILK
181 DHIR RECORDS AVERAGED 12888 LBS. MILK, 539 LBS. FAT (ME–305–2x)

1969 ..... 3rd HIGH HERD IN THE COUNTRY FOR MILK
186 DHIR RECORDS AVERAGED 12559 LBS. MILK, 522 LBS. FAT (ME–305–2x)

1970 ..... 4th HIGH HERD IN THE COUNTRY FOR MILK
194 DHIR RECORDS AVERAGED 12470 LBS. MILK, 502 LBS. FAT (ME–305–2x)

A Darimost Out Of Our Excellent Show Cow –

LAY LAINE DARIMOSTS DON
Born January 15, 1968
One of his first daughters was 1st Heifer Calf, Florida, 1971.

Sire: Western Glow Darimost, AI Gold Star Sire. USDA Summary 9/70 . . . 997 daughters, 228 herds average 11134 lbs. milk, 526 lbs. fat, a Pred. Diff. of +507 lbs. milk, +30 lbs. fat, 96% Repeatability, 777 classified average 84.2.

His Dam – Excellent

McDonald Farms Don's Ivadel (E '70)
Excellent in Rump, Body Capacity and General Appearance
12580–535–2-6DHIR–305–2x
1st 2-Year-Old Futurity winner, 2nd 2-Year-Old, National, 1968. A-A Heifer Calf, 1966. Res. A-A 2-Year-Old, 1968.

His Dam's Dam – A Billy

McDonald Farms B. Georgette (VG)
12710–622–Sr3DHIR–305–2x
Sire: Burger's Place Billy, AI Gold Star Sire
B. Georgette is out of a full sister to McDonald Farms Jolly Token, 7 times A-A, 3 times an All-American, 4 times a Res. All-American. She is the dam of McDonald Farms R.L. Dividend.

We just had 3 Darimost bull calves born – ALL FOR SALE – Dams classified high Very Good or Excellent with records from 16,000 to 21,000.

T. B. Accredited Vaccinated Bang's Accredited

VISITORS WELCOME — BREEDING STOCK FOR SALE

LAY LAINE GUERNSEY FARM – P.O. Box 146, Astatula, Fla. 32705

Carroll L. (Bud) Ward, Jr., Owner
Frederic L. (Fred) Ward, Manager
H. H. Hooks, Herdsman at No. 1
J. L. Smith, Herdsman at No. 2

Tel. Farm - Tavares 904—343-3328
Tel. Res. - Tavares 904—343-2868

Farm No. 1—1 mile N. of Astatula
Farm No. 2—1 mile E. of Astatula
Farm No. 3—1 mile S. E. of Astatula

CONSIGNED TO THE CONVENTION SALE

A D. FORTUNE – BRED TO DARIMOST

"DEB" MAKES HER DEBUT

Neslekcim Fortunes Deb
10650–513–2-5DHIR–346–2x

Bred 2/6/71 to **Western Glow Darimost**
AI Gold Star Sire

Sire: **Grain Meadow D. Fortune**
USDA Summary 1/71 . . 44 daughters, 4 herds average 11507 lbs. milk, 500 lbs. fat, Pred. Diff. +168 lbs. milk, +2 lbs. fat, 37 classified average 83.6.

Dam: **Neslekcim Oberland Delila**
17090–713–5-1DHIR–305–2x

The Wheel of Fortune

Have you been searching for a dam for your next herd sire? The Convention Sale is your opportunity for a place on the Wheel of Fortune. "Deb" is a cow with a popular pedigree, outstanding type, and above all, the ability to produce milk!

Deb's Paternal Sister

Neslekcim Fortunes Fancy
11607–508–2DHIR–267–2x (inc.)
HM A-A 2-Year-Old, 1970

Deb's 7/8 Blood Sister

Neslekcim Fortunes Daisy
*27990–911–3-10DHIR–305–2x
Highest 305–day milk record for the breed.

George, Ann and Max Mickelsen, Owners
2400 Pepper Road
Petaluma, California 94952
Tel. 707—762-4910

NESLEKCIM GUERNSEY FARM

9 miles west of Petaluma near Two Rock

The New Look At **Falcon's Flight Farms**

Herd Founded 1906 — Continuous Testing Since 1917

A. AUSTIN CHENEY
DR. CHARLES B. CHENEY
LITCHFIELD, CONN. 06759

Herb Bailey, Manager
Tel. (203) 567-5181

Consultant: Henry Thomas
Cortland, N. Y. 13045
Tel. (607) 756-9319

We Are Happy To Be A Part Of The Great DARIMOST Team

WESTERN GLOW DARIMOST, Gold Star Sire

Sire of our Senior Get that placed 2nd in the Connecticut State Guernsey Show, 1970.

Eight Daughters In Our Herd

Far West Dari Patsy
Excellent 91–'70
11890–533–2-3DHIR–305–2x
(14624–634 ME)
15835–724–305 (pending)
(18173–825 ME)

Baker View Dari Muriel
Very Good 88.5
13360–644–3-11DHIR–305–2x
(14696–682 ME)

We are breeding heavily to Darimost.

Plan to pay us a visit and see the "New Look" at Falcon's Flight

We Have A Son Of "DARIMOST"

ALFALFA FARM EXPECTATION

His Dam

Good enough to win the Lifetime Production Trophy for fat at the Massachusetts Dairy Seminar with 128,943 lbs. milk, 5.2%, 6,720 lbs. fat. At 14 years of age she is as tight as a 2-year-old.

"EXPECTATION" . . . It could be worth your time to keep an eye on him

Visitors Always Welcome

ALFALFA FARM **Topsfield, Mass. 01983**

A Production Division of White Farms, Inc., Ipswich, Mass.

Robert B. White, Manager

Like Father – Like Son . . . Darimaster Is Siring Some Very Lovely Daughters

A Darimost Son –

PLYMOUTH LANE DARIMASTER
Born November 2, 1967
Sire: Western Glow Darimost, Gold Star Sire

His "88.5" Dam

Plymouth Lane S. Melody (VG–88.5)
Several Records Include –
15190–827–Sr4DHIR–305–2x
15290–799–5-8DHIR–293–2x
13030–659–6-7DHIR–305–2x

Plan to pay us a visit and see these Darimaster daughters, and other top cows in the herd.

NORTHVIEW FARM

Farm is located on County Road 142 and County Road 15. Lewis K. Martin (Residence), Box 106, R. 5, Goshen, Indiana 46526.

Lewis K. & Joe Martin, Owners **Goshen, Ind. 46526**
Box 81B, Route 5

Future Assured

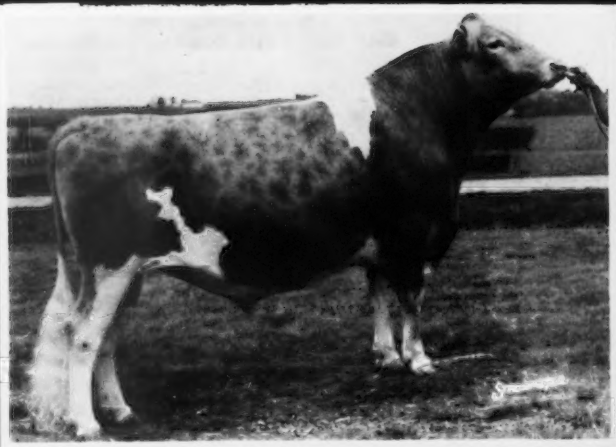

0775 Walker Farms GRAND DUKE has length, height, balance and smooth blending of body parts. This double grandson of Fritzlyn Jeanette's Flash, and son of "Darimost" has the family influence for greatness. He is as near as your ABS Genetic Engineer.

WESTERN GLOW FOND GAY DUCHESS, EX (94)
Twice All-American

3y 2m	HIR	365d	2x	15,091M	5.5%	825BF
*4y 5m	HIR	305d	2x	17,305M	5.5%	958BF
6y 5m	HIR	305d	2x	14,345M	5.1%	734BF
7y 7m	DHIR	305d	2x	17,180M	5.3%	916BF
8y 8m	DHIR	365d	2x	18,625M	5.1%	941BF

*Class Leader Record

"Duchess" represents a truly outstanding combination of production and type that make her one of the "great ones." Add the influence of Western Glow Darimost, and the result is GRAND DUKE. He has the background for success!

Walker Farms
Stoneville, Miss. 38776

AMERICAN BREEDERS SERVICE, INC.

Darimost of ABS

AMERICAN BREEDERS SERVICE

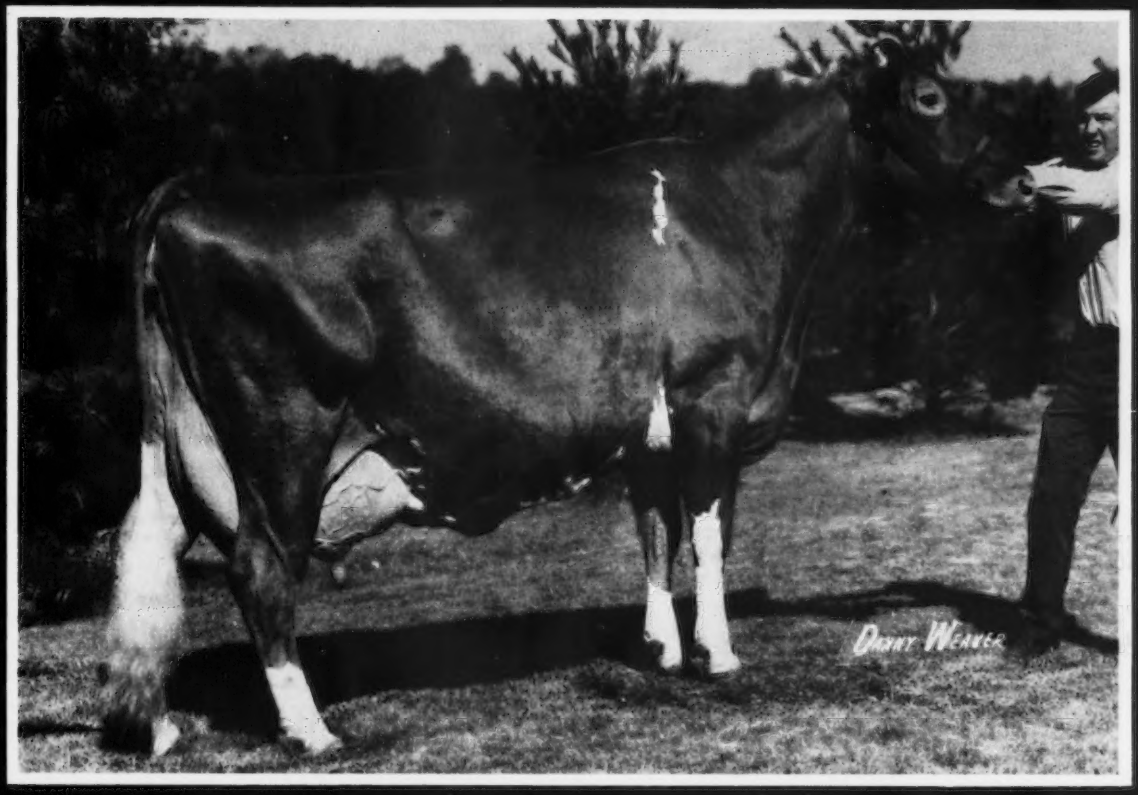

FOX RUN A.F.C. FAYE, EX (95)
All-Time National Record for Milk
Second for Butterfat Production
All-American Aged Cow, 1969
1st Aged Cow, National Show, 1969

2y 2m	DHI	305d	2x	13,038M	4.5%	592BF
3y10m	DHI	305d	2x	15,880M	4.4%	702BF
5y 4m	DHIR	365d	2x	32,110M	4.4%	1397BF

"Faye" stands alone at the top of the list for milk production. She has attained the highest of show honors, was named All-American Aged Cow and is now classified Excellent (95). Combine the "Faye" influence with the popular "Darimost," and you have greatness at hand.

John and Lee Housley
Ridgeway Farm
Riceville, Tennessee 37370

Barney Hornback
Hornback Farm
Elizabethtown, Kentucky 42701

0784 Housleys Dari FAYVOR is the tall, sharp, stretchy son of the All-Time National Milk Champion, and well-known "Darimost." He is truly born "of class and quality" and yours for the using from your ABS Genetic Engineer.

De Forest, Wisconsin 53532

Darimost Rates High At Smithside – We Are Using His Son Out Of Our Excellent Pamela Cow

SMITHSIDE DARI CHIEF – Born December 10, 1968

A Top Darimost Daughter – Paternal Sister To Chief

Candy Jewel (E '70–94)
11670–548–Jr3DHIR–305–2x
15670–752–Sr4DHIR–305–2x
Sr. & Gr. Ch., National, 1968.
All-American Aged Cow, 1968.

Sire: Western Glow Darimost
USDA Summary 9/70 . . 997 daughters, 228 herds average 11134 lbs. milk, 526 lbs. fat, Pred. Milk Diff. +507 lbs., 96% Repeatability, 777 classified average 84.2

Dam: Hillside Commands Pamela (E '70)
15500–658–2-1DHIR–305–2x
12974 – 556 – Jr3DHIR – 236 days–2x, still on test.
Pamela is by **Gayoso View Top Command, AI** Gold Star Sire.

Dari Chief Frozen Semen Is For Sale

Guernseys And Belgian Breeding Stock For Sale

SMITHSIDE FARM

Farm located 7 miles east of Hollidaysburg in Turkey Valley, off Route 22

R. W. SMITH & BROTHERS, Owners
Tel. Hollidaysburg 695 - 0491

R.D. 2, Box 294
Hollidaysburg, Pa. 16648

A DARIMOST OUT OF AN EXCELLENT IS IN SERVICE AT MACO

WOODACRES DARI WARRIOR
Born April 17, 1968

His Dam

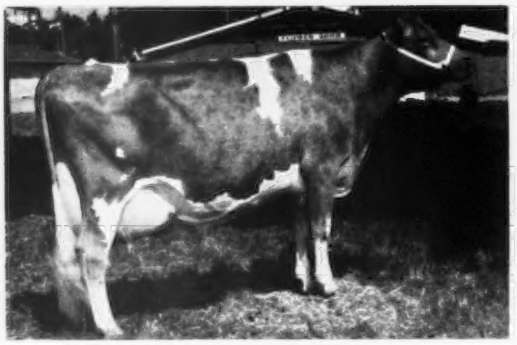

Rockdell Bonita (E–92.0)
Nominated for All-American as a 4-Year-Old, and as an Aged Cow.

14440–684–5-5HIR–305–2x
15447–761–6-6HIR–305–2x
15380–687–8-0DHIR–295–2x
18023–835–9-2DHIR–357–2x

His Sire

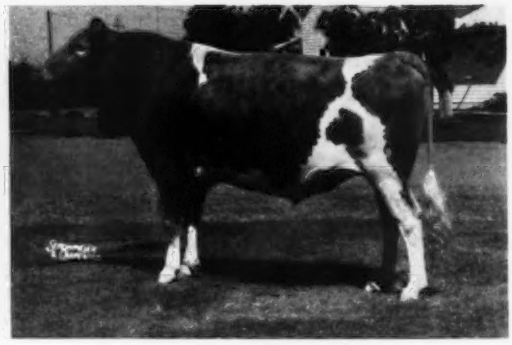

Western Glow Darimost
AI Gold Star Sire
USDA Summary 9/70 . . 997 daughters, 228 herds average 11134 lbs. milk, 526 lbs. fat, a Pred. Diff. of +507 lbs. milk, +30 lbs. fat, 96% Repeatability, 777 classified average 84.2. Sire of 13 All-American nominations in 1970 – more than any other Guernsey sire.

Our Herd Is On DHIR Test . . . Our 1970 Production – 37 DHIR records averaged 13306 lbs. milk, 4.8%, 634 lbs. fat, ME–305–2x.

Rufus L. Yoder
Route 1, Box 92
Montezuma, Georgia 31063

Plan To Visit Our Herd

Tel. 472-4606

MACO FARM
3 miles northeast of Montezuma, northeast on Route 224 to 4 Points

What A Combination ! !

OUR CHARMERS BRED TO DARIMOST

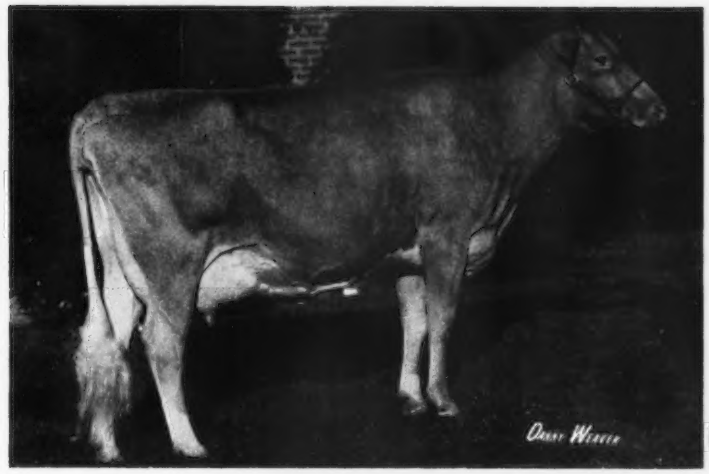

COGNIAC'S CHARMING ETHELENE (VG '68–89.0 as a 2-Year-Old), EXCELLENT '70–91.5, EXCELLENT SHOULDERS, EXCELLENT RUMP, EXCELLENT DAIRY CHARACTER, EXCELLENT FORE UDDER

15730–823–2-10DHIR–365–2x

1st 3-Year-Old, Senior and Grand Champion, Ohio State Fair, 1969. **Member of the All-American Senior Get, 1968 (only unanimous A-A selection), member of Honorable Mention All-American Senior Gets, 1969, 1970.**

FOR SALE – A Serviceable age son of Ethelene sired by McDonald Farms Ideal Nance

ETHELENE IS IN CALF TO DARIMOST
Due: August 22 – If she has a bull it will be for sale.

Ethelene is sired by HIGH MEADOWS CHARMER, USDA Summary 1/71 . . 22 daughters, 2 herds average 11334 lbs. milk, 542 lbs. fat, a Pred. Diff. of +231 lbs. milk, +9 lbs. fat, 28% Repeatability, 18 classified average 86.6.

UNANIMOUS A-A SR. GET OF HIGH MEADOWS CHARMER, 1968
Left to right: Reta (VG), Ethelene (VG–89, E–91.5), Taffy (VG), Verella (E)

HONORABLE MENTION ALL-AMERICAN GET OF HIGH MEADOWS CHARMER, 1970
1st Senior Get, Ohio State Fair, 1970
1st Breeders' Get, National Guernsey Show, 1970
2nd Senior Get, National Guernsey Show, 1970
Left to right: **Ethelene (E), Lovie (E), Verella (E), Jeri (E)**

ALL EXCELLENT

TWO CHARMER DAUGHTERS, Effie and Verella, MADE UP THE 1970 ALL-AMERICAN PRODUCE OF COGNIAC'S MISS VERTA.

Located 3 miles east of London on State Route 142.

COGNIAC FARM — R. R. 3 — London, Ohio 43140

ROBERT D. SOMMERS & FAMILY, Owners

Tel. 614 — 852 - 0860

GUERNSEY BREEDERS – AI UNITS

THIS IS YOUR OPPORTUNITY TO BUY FROM 1 TO 12 SHARES IN THIS OUTSTANDING DARIMOST SON OUT OF AN EXCELLENT TOP COMMAND

SELLING IN THE 46TH GUERNSEY SALE AT QUAIL ROOST FARMS, ROUGEMONT, N. C., MONDAY, JULY 19, 1971.

15 SHARES IN QUAIL ROOST DARI MIDAS

Quail Roost will retain 3 shares. The remaining 12 shares will be sold at public auction to the highest bidder. The highest bidder may take from 1 to 12 shares.

DAM OF DARI MIDAS

LINDENHOF T C ELVIRA – E '70–91.0

16090–712–4-5DHIR–305–2x

On retest and going at a National Class Leading pace.

1st Aged Cow, Senior and Grand Champion, Pa. All-American Dairy Show, North Carolina State Fair, 3rd Aged Cow, National Guernsey Show, Honorable Mention ALL-AMERICAN Aged Cow, 1970. Member of the All-American Senior Get of Sire, 1969.

Sire: Gayoso View Top Command, AI GOLD STAR SIRE
The Virtue Family

DARI MIDAS is sired by **Western Glow Darimost**, AI GOLD STAR SIRE. One of the truly outstanding sons of Fritzlyn Jeanette's Flash.

Breeders and AI Units – here is an opportunity to form a DARI MIDAS SYNDICATE and get from 1 to 12 shares in this bull calf. MORE DETAILS IN FUTURE ISSUES OF THE JOURNAL.

PLAN TO VISIT OUR FARM AND SEE THE HERD – YOU ARE ALWAYS WELCOME

QUAIL ROOST FARMS

FEDERAL ACCREDITED
GEO. WATTS HILL
OWNER

Rougemont, N. C. 27572

North Carolina Bang's Free Certificate 11
ROWLAND R. BEAUVAIS, Manager

THE GOLDEN COMBINATION

CORPORAL ON DARIMOST

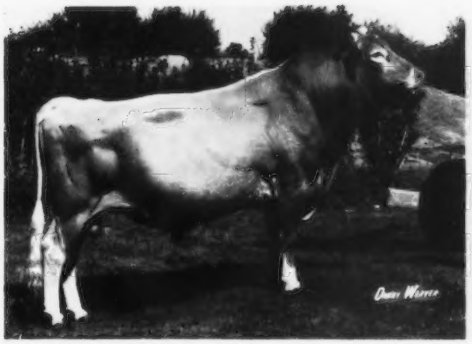

Applebrook Fame's Corporal, GS

USDA: (1/71) Repeatability 82%
Predicted Difference +379M +6F
107 Daus. 51 Herds 9,776M 4.6% 445F
AGCC: (1/71) 45 Class. Daus. Avg. 82.6

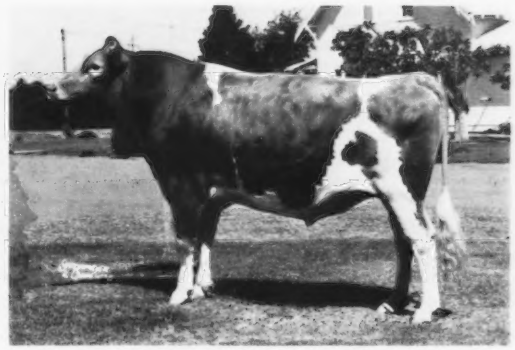

Western Glow Darimost, GS

USDA: (1/71) Repeatability 97%
Predicted Difference +486M +29F
1,404 Daus. 274 Herds 11,181M 4.7% 528F
AGCC: (9/70) 777 Class. Daus. Avg. 84.2

We think Corporal on the Darimost daughters is a great combination. This combination brings out the beautiful udders of Darimost and the size, scale and strength of Corporal.

It just might work!

Our Darimost Son in waiting

NEW HAVEN DARI MARVEL

Dam: Delphi Dell Lucky Marvela, VG
Lifetime Production: 149,039M 6,675F

SELECT SIRES INC.

MABC East Lansing, Mich. VaABA Rocky Mount, Va. MissABC State College, Miss. KABA Louisville, Ky.
IBC Hampshire, Ill. CVBA Logan, Utah TABA Brentwood, Tenn. ETABA Knoxville, Tenn. COBA Columbus, Ohio, Tyler Texas

SELECT SIRES, INC. 1224 Alton Darby Rd. Columbus, Ohio 43228

We Test – We Classify – We Show

HERD CLASSIFIED 10 TIMES . . . On November 10, 1969 We Classified 57 HEAD . . . 5 Excellent – 40 Very Good 11 Desirable – 1 Acceptable

7 by Nyala Ermine's Bonanza . . . 1 Excellent – 6 Very Good
9 by Norgert's Royal Nance . . . 7 Very Good – 2 Desirable
6 by Western Glow Darimost . . . 4 Very Good – 2 Desirable

The Excellents

Green Pastures Lovely E '69
Riverview Princess Mamie E '66 '68 '69
Lynacrest Top Commands Fanny E '69
Kingendale T. Lew E '65 '66 '68 '69
Riverview Adonis Liberty E '66 '68 '69

Chukluck Comm Nellie
1st 4-Year-Old, Senior and Grand Champion, W. Idaho, 1970.

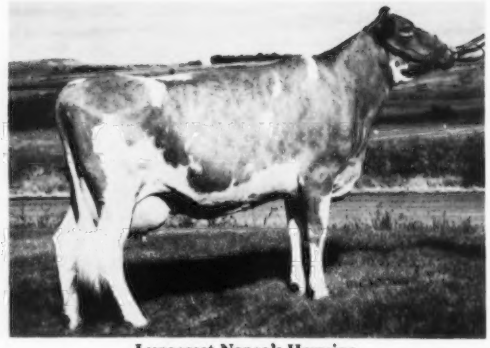

Lynacrest Nance's Hermine
1st Aged Cow, Reserve Senior and Reserve Grand Champion, W. Idaho, 1970.

Honorable Mention ALL-AMERICAN 2-Year-Old

Green Pastures Mannix
1st Bull 2 Years and Over, **Grand Champion, W. Idaho, 1970.**
4th Bull 2 Years and Over, but the 1st place 2-Year-Old, Western National Guernsey Show, 1970.

We also showed –
1st Junior Yearling Heifer
1st Produce of Dam
1st Dairy Herd
Western Idaho, 1970

MANNIX is a Darimost son out of the Excellent cow Riverview Princess Mamie.

GREEN PASTURES FARM

Tel. 208–337-4183

Route 1, Homedale, Idaho 83628

Farm is located ½ mile west, 1½ miles south, 2½ miles west of Homedale.

MEETINGS

New Mexico Annual Meeting

By A. Wendell Fuhriman

A NUMBER OF New Mexico breeders were unable to attend the annual meeting held January 6, due to the fact this was the coldest day ever recorded in Albuquerque – 23 degrees. Some were unable to start their cars and others were busy thawing out frozen water pipes. Natural gas supply was low in many areas and some places were out of fuel supply. When we visited the Ralph Handley farm, Albuquerque, we found the Handley family sitting around in the house with earmuffs and heavy coats on trying to keep warm. Their fuel supply had been cut off for 36 hours.

Regardless of the cold weather, the meeting was carried on with President J. Mack Rasband, Albuquerque, conducting. The minutes and financial report were read by Secretary Homer Morris, Arrey, and approved by the group. The club is in good financial condition supported by state herd money that is converted to the State Association. Also a good income is derived from the Junior State Sale held in conjunction with the Junior field day. Members voted to continue to add 50 percent to the Junior premium money at the New Mexico State Fair. This amounted to $280 in 1970 and did much to encourage the Juniors in showing their cattle. It was moved by L. G. Zartman, Albuquerque, and seconded by J. Mack Rasband, to award $50 each to the three Junior exhibitors at the Western National Show to help defray their expenses. The Junior state herd which placed third was made up by Linda Morris, Tim Morris and Douglas Handley, all of Albuquerque.

Following discussion on premium money at the New Mexico State Fair, the group voted to try to have a dry cow class included in the show. George W. Thatcher, Albuquerque, offered his farm as a site for the Junior field day. He has the facilities to handle the large crowd and the cattle to make up fine judging classes. His offer was accepted.

Wendell Fuhriman gave a report on the participation of New Mexico breeders in the Western National Guernsey Show. He thanked all exhibitors for their support of the state and Junior show herds. All members present offered their support to continue the Western National Guernsey Show at the Cow Palace, San Francisco. Officers elected for the coming year are: J. Mack Rasband, president; Ralph Handley, vice-president, and Homer Morris, secretary-treasurer.

Inland Empire Annual Meeting

By Arlene Paisley, Secretary

THE ANNUAL MEETING of the Inland Empire Guernsey Cattle Club was held November 20, 1970 at the Golden Hour Restaurant, Opportunity, Washington.

After a buffet luncheon, the meeting was called to order by President Stanley Horlacher, Latah. Each of the 25 people present introduced himself and the door prize was awarded to Wes Anderson, Veradale.

George McPherson, Rockford, reported on the outstanding youth contest held this year. There were 18 entries in the contest, the largest number in many years. Tom Kelly, Deer Park, was winner of the registered heifer which was presented at the club's field day last July. Tom was present at the meeting and gave a report on his heifer.

Other business included a discussion of a proposed Hall of Fame for outstanding cattle, which is to be sponsored by the Spokane Interstate Fair and the area breed clubs. The club has agreed to purchase a plaque for the Guernsey winner.

Bob Gibson, Deer Park, told of tours for city children which were held on his farm during the summer. The tours were sponsored by the Spokane Parks and Recreation Department. Wes Anderson, Early Dawn Dairy, Veradale, the area's Golden Guernsey Milk distributor, presented an interesting discussion of milk merchandising in the Spokane area.

Officers and directors of the Inland Empire Guernsey Cattle Club. Left to right: Stanley Horlacher, Latah, director; Mary Ellen Camp, Spangle, director; Ed Waggoner, Post Falls, Idaho, director; Arlene Paisley, Spirit Lake, Idaho, secretary-treasurer; Ron McPherson, Rockford, president; Bob Gibson, Deer Park, director, and Harold Paisley, Spirit Lake, vice-president.

The following officers were elected for 1971: Ron McPherson, Rockford, president; Harold Paisley, Spirit Lake, Idaho, vice-president, and Arlene Paisley, Spirit Lake, secretary-treasurer. The following directors were elected: Mary Ellen Camp, Spangle; Stan Horlacher, Bob Gibson, and Ed Waggoner, Post Falls, Idaho.

Virginia Annual Meeting

By Jacqueline Everett

THE ANNUAL MEETING of the Virginia Guernsey Breeders' Association was held on January 19 at the Natural Bridge Hotel, Natural Bridge, in conjunction with the 64th Annual Convention of the Virginia State Dairymen's Association. Seventy-eight members and guests, including 20 Junior members, were present for dinner at 6:30 p.m.

After dinner, President J. F. Chase, Jr., White Stone, called the meeting to order and asked for reports from the various committees. In making the Junior Club Committee report, Chairman B. Calvin Bass, Rice, told the group that the directors had voted to increase the association's college scholarships to four at $200 each. He explained that the requirements had also been changed so that a Virginia student is eligible to apply for a scholarship if he or she, (1) is, or has been, active in Junior club work with Guernseys, (2) is a son or daughter of a member of the Virginia Guernsey Breeders' Association, or (3) is a son or daughter of a member of the state's agriculture or extension service personnel. He stated that applications can be obtained from the association's office and they must be filed with the chairman of the Junior Club Committee by the deadline of August 6, 1971 for this year's scholarships.

Directors elected for three-year terms were: J. F. Chase, Jr., M. B. Farrar, Burkeville, and Richard M. Williams, Suffolk.

The Junior members were in charge of the main program. The 1969 Virginia Judging Team, consisting of Anne Etgen, Blacksburg; Howard Harmon, Staunton, and R. G. Heizer, Jr., Staunton, that placed first in Guernseys at the 1969 National Dairy Show, presented color slides taken last summer on a trip to California. The trip was sponsored by the dairymen and other interested parties in the state. Charles F. Clement, Extension agent for Augusta County who went with the team, expressed his pleasure in working with the Virginia youth and thanked the association for its support in helping to make the trip

possible.

Arthur M. Powers, Powhatan, newly elected president of the Virginia Junior Guernsey Breeders' Association, made some interesting comments on the new herd management plan of the Extension Service. He introduced Wayne B. Wampler, Rocky Mount, the 1970 president of the Junior G.B.A., who told of the future plans of some of the Junior members. President Chase thanked the Juniors for their interesting program and said that he is very proud to be associated with such fine young people.

Certificates of honor were awarded by Professor Emeritus Paul M. Reaves, Virginia Polytechnic Institute, to Lawrence E. Sly, Chesapeake, and A. Clarence Whissen, Broadway, in recognition and appreciation of their outstanding contributions to the improvement and development of the Guernsey breed.

Dr. William Etgen, professor of Dairy Science, V.P.I., presented the following trophies for top production in 1970: The Harvey Bates Award, for the highest actual milk record in the two-year-old, 305–2x class, to Bayville Farms, Inc., Virginia Beach, on Bayville Billy Helenette, 13,890 – 599 – 2-10DHIR – 301 – 2x; the Brandon Farm Trophy, for the cow that exceeds the average milk production of her class by the greatest percentage, to J. F. Chase and Son on Bunker Hill W. Mona, for the third consecutive year, 17,080 – 804 – 4-1DHIR – 305 – 2x, exceeding her class average by 69.31 percent; the Holliknoll Challenge Trophy, for the highest milk record in the mature, 305–2x class, to W. W. Rawley, Mt. Solon, on Al Bro Louise, 16,430 – 752 – 7-0DHIR – 297 – 2x; the W. Clark Fleming Trophy, for the highest milk record by a three-year-old cow, 305–2x class, to Bayville Farms, Inc., on Bayville Virgil Marlene, 15,800 – 594 – 3-8DHIR – 305 – 2x, and the J. Felix Walker Memorial Trophy, for the highest milk record by a four-year-old cow, 305–2x class, to J. F. Chase and Son on Bunker Hill W. Mona, 17,080 – 804 – 4-1DHIR – 305 – 2x.

The Southern States Cooperative's Junior Production Trophy, for the highest milk record made in 1970 by a Junior-owned cow, was presented by Garland E. Benton, manager of Dairy and Livestock Feed Services of Southern States, to Steve Rawley, Mt. Solon, on Homeacres Romulus Magnolia, 17,300 – 832 – 8-9DHIA – 305 – 2x, M.E. This is the second year that this cow has won this coveted award for Steve.

W. N. Patterson, Dairy Science specialist, V.P.I., presented certificates to breeders whose 100 percent Guernsey herds averaged 10,000 pounds of milk, or more, on DHIA test completing records in 1970. Fourteen certificates were awarded as follows: Richard M. Williams, 12,214 lbs. milk, 586 lbs. fat, 61.7 cow years; J. F. Chase and Son, 12,056 lbs. milk, 608 lbs. fat, 51.5 cow years; M. B. Farrar, 11,723 lbs. milk, 546 lbs. fat, 64.8 cow years; Homewood Farms, Monroe, 11,678 lbs. milk, 571 lbs. fat, 133.2 cow years; W. W. Rawley, 11,371 lbs. milk, 555 lbs. fat, 76.9 cow years; V.P.I. Dairy Science Department, Blacksburg, 11,242 lbs. milk, 562 lbs. fat, 7.5 cow years; E. J. Richardson, Galax, 11,121 lbs. milk, 554 lbs. fat, 78.4 cow years; Ivan W. Byers, Stuart, 10,540 lbs. milk, 495 lbs. fat, 85.5 cow years; W. L. Young, Franklin, 10,433 lbs. milk, 495 lbs. fat, 57.8 cow years; Bergey's Dairy Farm, Chesapeake, 10,370 lbs. milk, 523 lbs. fat, 54.1 cow years; Nathan Layman, Powhatan, 10,300 lbs. milk, 497 lbs. fat, 18.2 cow years; V. E. Miller, Virginia Beach, 10,208 lbs. milk, 478 lbs. fat, 66.3 cow years; Elmwood Farm, Sutherlin, 10,118 lbs. milk, 493 lbs. fat, 50.3 cow years, and E. C. Anderson, Wake, 10,045 lbs. milk, 494 lbs. fat, 110.0 cow years.

Immediately after the dinner meeting the new Board of Directors met to elect officers for the current year. Those elected were: B. Calvin Bass, president; Jack H. Newbill, Wirtz, vice-president; M. W. Clements, Spring Grove, secretary-treasurer, and Jacqueline C. Everett, Richmond, assistant secretary.

South Dakota Annual Meeting

By Mrs. Harold Johnston, Secretary

THE SOUTH DAKOTA Guernsey Breeders' Association held its annual business meeting at the American Dairy Association office, Brookings, on January 12. Due to the weather conditions the attendance was small. President Delbert Thue, Bryant, called the meeting to order and Walter Feind, Hazel, gave the reports of the secretary-treasurer.

Officers and some of the members of the South Dakota Guernsey Breeders' Association attending the annual meeting. Back row, left to right: Delbert Thue, Bryant, vice-president; Wayne Heuer, Watertown, president, and Stephen Dunn, Hazel. Seated, Harold Johnston, Summit; Mrs. Harold Johnston, secretary-treasurer, and Walter Feind, Hazel, retiring as secretary after 19 years.

Plans were made for the coming year and the date for the annual field day and picnic was tentatively set for June 29 at the Watertown 4-H Buildings with activities starting at 10:30 a.m. followed by a noon picnic. The group decided to accept only heifer classes this year in the district show; heifers will be accepted from anyone in the state. Ribbons will be presented by The American Guernsey Cattle Club and all judging teams are cordially invited.

A discussion was held on the subject of a traveling trophy to be presented to the owner of the cow with the highest official production record in the state. Further discussion on this subject will be held at the field day in June. This year the group will present Guernsey cow plaques to each 4-H member having a Guernsey entry at the South Dakota State Fair. Three larger plaques are to be purchased and presented to the County Extension offices in Codington, Hamlin, and Grant counties.

The following officers were elected for 1971: Wayne Heuer, Watertown, president; Delbert Thue, vice-president, and Mrs. Harold Johnston, Summit, secretary-treasurer.

Dale Larson, good friend of dairy farmers and manager of the A.D.A. office, Brookings, gave an interesting explanation on the purpose of A.D.A.; how it functions, and its power to increase our advertising impact.

Following the business meeting, Les Peckham, fieldman for the district, gave an interesting talk on classification, explaining how it helps each breeder to become a better judge of type so that he may recognize some of the weak and strong points in his own herd. He encouraged the use of all the tools that are available in the development of fine Guernseys. Les also showed some interesting slides taken at Guernsey events held in his territory the past year.

A delicious luncheon was served at noon, sponsored by Dale Larson with compliments of the American Dairy Association.

Walter Feind, retiring as secretary after 19 years and director for many years, received recognition and appreciation for his dedicated service to the association.

Subscribe to the Journal

Left to right: Karen Ely, Washington; Connie Reis, Dunns Station; Christine Wolff, Newville, first runner-up, and Sallie Ferris, New Wilmington, the 1971 Pennsylvania Guernsey Queen.

Pennsylvania Guernsey Queen Contest

By William H. Juzi

THE PENNSYLVANIA Guernsey Queen Contest was held Sunday afternoon, January 11, in Parlor A of the Farm Show Building, Harrisburg. The judges were Mrs. Walter Dupes, Elizabethtown; Mrs. Tom Kelly, Mechanicsburg, and Nelson Shuey, Harrisburg, the photographer.

The Junior Association has held a calf raffle the last two years and raised sufficient funds to pay all expenses for the Pennsylvania Guernsey Queen to go to Seattle to enter the National Queen Contest.

Sallie Ferris, New Wilmington, the 1971 Pennsylvania Guernsey Queen, is president of the Pennsylvania Junior Guernsey Breeders' Association. She has shown Guernseys at local fairs since 1966 and had many firsts and seconds in the County Round-Up, district shows, and the Pennsylvania Junior Show. She owns four cows in her father's herd. She was also a member of the Mercer County dairy judging team and was very active in the 1970 Agricultural Progress Days held at Windy Hill Farms, Titusville. She plans to continue farming and raising Guernseys and helping with the promotion of the breed.

Other contestants were: Christine Wolff, Newville, first runner-up; Karen Ely, Washington, and Connie Reis, Dunns Station.

NEW RESERVED PREFIXES

The herd prefixes listed below have recently been reserved for the exclusive use of the owner in naming his registered Guernseys.

PREFIX	RESERVED FOR
Allowal	Allen L. Walstrom, Houtzdale, Pennsylvania
Sunny Springs	Daniel H. McCoy, Palestine, Illinois
Village Acres	Don A. Eggert, Shawano, Wisconsin
Wid Mer	Michael L. Smith, Enterprise, Alabama

A herd prefix will be reserved upon request, providing the name has not been previously used by another breeder. Write the Herd Register Division and they will check and advise you if the prefix can be reserved.

Unless you reserve a prefix, you have no assurance it will not be used by someone else.

Chat . . .

GOIN FARMS FERN, the Excellent, show cow that Roy E. Jacobs, Dutch Mill Farm, Sparta, Wis., purchased in the 1970 Wisconsin Convention Sale, has two records that average over 19,000 lbs. of milk and she is fresh again and milking 94 lbs. per day.

LESTER ERB, Jefferson, Ore., recently sold his herd of 250 Guernsey cows to Vance and Loretta Germany. The Germanys have had registered Holsteins in the Oregon City area for the past 11 years. They plan to continue with both breeds on the farm at Jefferson. There are five children in the family, David age 21, Steve 20, Mike 18, Kay 15, and Becky 12.

Mrs. Marie Pritzl

MRS. MARIE Pritzl, 95, Portland, Ore., died on Monday, February 22, 1971. She was born at Flecken, Austria and moved to Idaho in 1912 where she and her husband and family purchased a small fruit orchard. Her son, Charles J. Pritzl, who had moved from Austria with the family, was one of the leaders in dairying in Idaho and a well-known and loved Guernsey breeder. Charlie passed away March 30, 1970.

Mrs. Pritzl is survived by four sons, John and Art Pritzl, both of Missoula, Mont., Frank Pritzl, Granger, Wash., and Joe Pritzl, owner of Westlynn Guernsey Farm, Fruitland, Idaho and a director of The American Guernsey Cattle Club. She is also survived by four daughters, Mrs. Mary Shurtz, New Plymouth, Idaho, Mrs. Louise Shurtz, Portland, Mrs. Eleanor Pomerene, Yakima, Wash., and Mrs. Gertrude McNamee, Seattle, Washington.

A grandson, son of Evelyn and Charles Pritzl, is operating the Prestdale Guernsey Farm, New Plymouth. Mrs. Marie Pritzl was preceded in death by her husband and six sons.

New Members

The following Guernsey breeders have been accepted as members of The American Guernsey Cattle Club:

MASSACHUSETTS: Robert Robertson, R. F. D., South Ashfield, recommended by Andrew C. Warner.

PENNSYLVANIA: Roger A. Campbell, Route 1, Halifax, recommended by W. B. & V. R. Campbell.

WISCONSIN: Kenneth H. Riemer, 12160 N. Wauwatosa Rd. 76W, Mequon, recommended by Werner F. Riemer; Merlin F. Wehrs, Route 1, West Salem, recommended by Leo J. Gasper; R. Williams Family, Route 1, Box 142, Waukesha, recommended by Leo J. Gasper.

HENRY DICKMAN, Garnavillo Farm, Garnavillo, Iowa, recently underwent artery surgery in the heart area. Henry's health problem was one of the reasons why the Dickmans sold their herd to Eldon Moss and Sons, Eljo Guernseys, Iowa City, Iowa.

The many friends of Henry Dickman wish him a complete recovery and Iowa breeders will look forward to seeing Henry and George at Guernsey events during the year.

Permanent Cow Identification

By R. P. Natzke
Department of Animal Science, Cornell University

Reprinted from Dairynews, Vol. 54, No. 21, November 18, 1970

THOSE OF YOU dairymen with a 20- to 30-cow dairy are probably wondering why we are putting so much emphasis on permanent cow identification. Undoubtedly you can easily remember the dam and sire of each animal. But when it comes time to double your herd size it becomes a whole new ball game.

Why So Important?

To the animal breeder, identification is necessary for bull proofs. Only a limited number of cows (about 25 percent) are on test in New York, which greatly limits the number of records available. Then, of course, those records from cows in which the sire is not identified cannot be used. Unfortunately the fewer records available reduce the reliability of proofs and decreases the potential genetic gain.

To the individual dairyman cow identification is extremely important for production records, breeding records, health records, and other management information. Ideally this identification should be permanent, recognized easily, and of a reasonable cost. The lack of a uniform means of identification has made record keeping inaccurate and a real chore. In many instances cows are identified differently by the AI technician, DHI records, herd health records, mastitis control, etc.

If a truly permanent identification system could be perfected this duplicated system could be eliminated. It is generally agreed that the conventional systems which we have been using just don't meet the demands of a good method. Neck chains are expensive and get lost easily, leg bands get dirty and can't be read easily, tattoos require restraint of the animal to be read, ear tags are hard to read in a parlor.

For the past few years Mr. Hooven at USDA has been working with the freeze branding technique in an attempt to perfect it for routine use. Dry ice and alcohol were used as a coolant in his original work. It worked satisfactorily but he found that dry ice was hard to get and expensive in some areas. He, therefore, switched his attention to using liquid nitrogen as a coolant and is getting good results.

Picture 1. White Hair.

Freeze Branding

Pigment cells at the base of the hair follicle influence the color of hair which grows from that follicle. Black or colored hair result from cells which produce that type of pigment. Hair follicles without pigment cells grow white hair. Freeze branding takes advantage of this phenomenon.

Two different procedures for preparing the animals are being used. The first is to clip the area and wash it with alcohol. The second is to simply wash the area with alcohol without clipping.

After the area has been cleaned the chilled branding iron is applied with a prescribed period of time. The low temperature of the iron destroys the pigment cells. When the next coat of hair grows in, these destroyed cells produce white hair. Therefore, on black or colored animals the number will appear as white hair on a dark background (picture 1). Unfortunately on white animals this doesn't happen, so this iron is left on for a longer period of time to kill the entire hair follicle. This results in a bald brand similar to the old hot brand as shown in picture 2.

Picture 2. Bald Brand.

Best Time

The pigment cells are the most active and are more easily destroyed when hair is growing. This means that the best time to brand cows in this area is between September 1 and December 1 and again between March 1 and April 15. The hair coat of calves grows constantly so the time of year has less effect on them.

We are presently placing the brands on the hip area to make them easy to see in a milking parlor. Brands can be placed anywhere on an animal where there is a good muscle.

Clip Area

When brands are made on colored animals the numbers will be permanent and easy to read at any time. On white animals with the bald brand, it may become necessary to clip the area once or twice a year.

Work is continuing at Cornell to try to perfect the technique. Many dairymen in New York have been cooperating with us in making animals available for demonstration. Check with your local Cooperative Extension agent for a demonstration herd in your area.

The freeze branding technique is still in the developmental stages, but we think it has great promise as a uniform, permanent cow identification system.

Chat . . .

HAROLD GILPIN, Salmon, Idaho, recently was presented the PDCA Hall of Fame award. Harold has been a Guernsey breeder since 1941 and has won premier breeder and exhibitor awards at the Eastern Idaho Fair several times.

Walter Schmid

WALTER SCHMID, Schmid's Guernsey Farm, Tallevast, Fla., passed away November 8, 1970. Mr. Schmid became a member of The American Guernsey Cattle Club in 1958. Throughout the years Walter and his family have been active in Guernsey affairs. Mr. and Mrs. Schmid and their daughter, Ida, attended several of The American Guernsey Cattle Club Annual Meetings and took an active part in the activities of the Florida Guernsey Cattle Club. Ida, formerly with Golden Guernsey, Inc., is now secretary of the Florida Guernsey Cattle Club. Mr. Schmid is survived by his wife, a daughter, Ida, and a son, Walter, Jr., who is operating the Schmid's Guernsey Farm. The many friends of the Schmids join us in expressing sympathy to the family.

Judging Contest . . .

(Continued from page 323)

The Vote By States

	Ballots
Arizona	1
Arkansas	3
California	66
Colorado	4
Connecticut	2
Florida	4
Georgia	1
Illinois	25
Indiana	13
Iowa	21
Kansas	12
Kentucky	16
Louisiana	4
Maine	5
Maryland	17
Massachusetts	5
Michigan	13
Minnesota	18
Mississippi	2
Missouri	28
Nebraska	11
New Hampshire	1
New Jersey	8
New Mexico	2
New York	31
North Carolina	6
North Dakota	6
Ohio	38
Oklahoma	3
Oregon	3
Pennsylvania	35
Rhode Island	2
South Carolina	4
Tennessee	2
Texas	1
Utah	1
Vermont	5
Virginia	7
Washington	13
West Virginia	1
Wisconsin	46
Wyoming	1
Canada	9
Total Count	496

Chat . . .

GORDON AND CURTIS Hollis, Lane Haven Farms, Inc., Waterloo, Iowa, recently sold their herd to A and E Guernsey Farm, Kelly, Iowa, owned by Iver C. and James W. Erickson. The new Guernsey setup will be managed by Thomas Aitchison, Ames, Iowa, when they move the Lane Haven herd to their farm in June, 1971. Anderson-Erickson are distributors of quality dairy products and over 100 Guernsey dairymen in the Midwest states produce milk that is sold under the GOLDEN GUERNSEY Milk Products label. The dairy is located at 2229 Hubbel Avenue, Des Moines, Iowa.

Herds Classified in
Maryland, Virginia and Tennessee
November 5 – 20, 1970
(R. A. McLaughlin)

Owner	EX	VG	D	A	F	P	Total
Bayville Farms, Inc., Virginia Beach, Va.	1						1
*Bergey, James H., Chesapeake, Va.		3	13	5			21
Brown, Frank D., Jr., Port Deposit, Md.	1	26	32	20			79
*Brown, Harold Lee, Centreville, Md.		2	3	2			7
*Byers, Ivan W., Stuart, Va.	2	37	11	5			55
Carroll, Nina, Ellicott City, Md.		9	9	2			20
Cedar Creek Farm, Inc., Bluff City, Tenn.		26	29	8			63
Chase, J. F., & Son, White Stone, Va.		22	13	6			41
Clark, E. Lyle, Jr., Stuart, Va.		24	25	11			60
Cloverland Farms Dairy, Inc., Phoenix, Md.		30	52	14			96
Devilbiss, M. Howard, Westminster, Md.		6	13	2			21
Dillard, D. H. Estate, Monroe, Va.	1	50	35	2	1		89
Dukes, A. Wilson, Centreville, Md.	1	8	3				12
*Edwards, Richard A., Ridgely, Md.		1	2	2			5
Everett, E. Jarrett, Price, Md.		17	14	1			32
*Farrar, M. B., Burkeville, Va.		21	31	10	1		63
*Fielder, James D., Bel Air, Md.		6	6				12
Foster, Clyde A., Parkton, Md.		4	10	4	2		20
Frazer, James Stanley, Earleville, Md.		16	10	8			34
Heizer, James F., Greenville, Va.		14	14	2			30
Hersey, Leroy H., Edgewater, Md.	1	10	10	3			24
Hull, John H., Westminster, Md.		18	6	4			28
Huston, G. Luther, Hebron, Md.	1	33	9				43
*Kurtz, C. S., Chesapeake, Va.		3	8	5	1		17
McCauley, R. A. & Sons, Hagerstown, Md.	1						1
Messix, Wm. B. & Florence M., Queen Anne, Md.	1	18	6	1			26
Reiblich, Karl F., Baltimore, Md.		3	14	14	4		35
Richardson, E. J., Jr., Galax, Va.		23	17	3			43
Schnebly, Seth K., Clear Spring, Md.		17	9	3			29
Shivell, P. J., Kingsport, Tenn.		28	30	12	1		71
Spies, James R. & Phyllis C., Henderson, Md.		25	9	2			36
Virginia Polytechnic Institute, Blacksburg, Va.			2	1			3
Waddell, James Edward, Greeneville, Tenn.	2	23	6				31
Wilcom, Wm. J., Jr., Frederick, Md.		5	34	22	4		65
Williams, Richard M., Suffolk, Va.	1	22	11	6			40
*Yoder, Menno J., Chesapeake, Va.		7	14	6	3		30
	13	557	510	186	17		1283

*Indicates first time herd classified

Chat in Pictures

Mrs. W. H. Owen, Murfreesboro, Tenn., secretary-treasurer of the Tennessee Guernsey Breeders' Association, and W. H. Owen, president, as they arrived at the Middle Tennessee Guernsey Show, College Grove, Tennessee.

Foremost Command V. Sarella, first place three-year-old and reserve champion female at the Ozark Empire Fair, exhibited by Dennis Schmitt, Forsyth, Missouri.

Employees representing every state in the United States, every province in Canada, most all Latin America and Spain were greeted by Dr. Robert E. Walton, president of American Breeders Service, Inc., DeForest, Wisconsin, at the President's Reception. The occasion began the 30th Anniversary Celebration and Annual Conference by the world's largest cattle breeding organization.

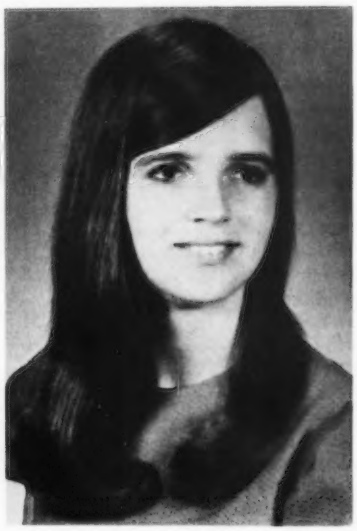

Miss Wendy Meyer, daughter of Mr. and Mrs. Wendell Meyer, Iowa Falls, the 1970 Iowa Guernsey Princess.

Burt Schwinghamer in his barn at Albany, Minn., explaining matters concerning his registered herd to dairymen visiting his farm.

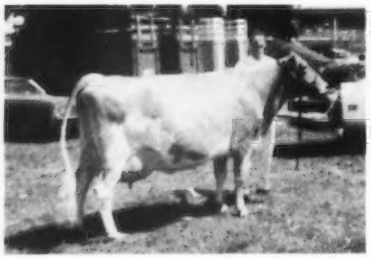

Wallis's Margaret Fame, first place aged cow and senior and grand champion at the Ozark Empire Fair, exhibited by Johnny Wallis, Springfield, Missouri.

Four Generations of Guernsey Producers

Left to right: C. P. Bergey, 91; Titus H. Bergey, 63; James H. Bergey, Jr., 18, and James H. Bergey, 39.

From 1933 to 1947 the Bergey family owned a Guernsey herd from which they bottled and sold cream, feeding skim milk to the pigs on the farm. In 1947 they started bottling Guernsey milk with one delivery route. Today they have three routes distributing Golden Guernsey Milk Products, exclusively. This milk comes from their herd of 115 Guernseys. In 1969 they had a herd average of 10,370 pounds on 53 cows.

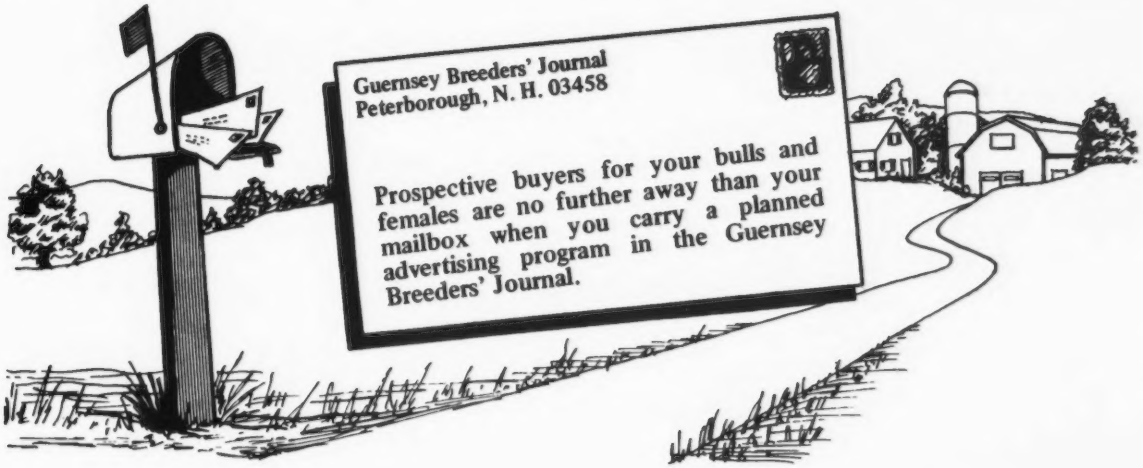

If it is help you need in preparing advertising copy we will be happy to do it for you — just send us suggestions.

The Journal

WISCONSIN GUERNSEY BREEDERS' ASS'N

MAKE THREE IMPORTANT ANNOUNCEMENTS ! !

1st – **THE WISCONSIN INVITATIONAL SALE** scheduled for April 3rd at Madison, Wis. has been cancelled. Not enough quality consignments available. Sorry.

2nd – **MAPLE CREST COMPLETE GUERNSEY DISPERSAL**

April 24th Noon Random Lake, Wisconsin

33 Sound Young Cows 10 Bred Heifers 12 Show Calves

Mr. and Mrs. Wm. Frauenheim, Owners

3rd – **MARINUK FARM COMPLETE GUERNSEY DISPERSAL**

May 22nd Noon Galesville, Wisconsin

25 Beautifully Uddered Cows 7 Bred Heifers 15 Show Type Calves

Mr. and Mrs. Leslie Becker, Owners

THESE SALES ARE BEING MANAGED BY

WISCONSIN GUERNSEY BREEDERS' ASS'N
P. O. Box 92, Baraboo, Wisconsin 53913
Telephone (608) – 356-4438
Leo Gasper, Secretary

Site of the 94th Annual Meeting Convention of
The American Guernsey Cattle Club
May 10 - 13, 1971

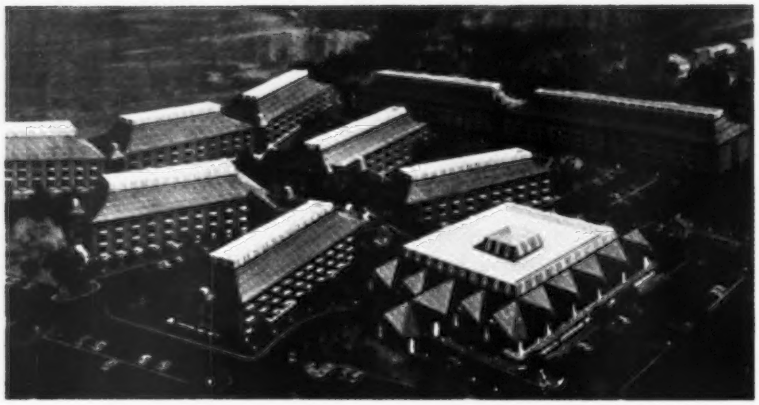

Convention Headquarters – The Sea-Tac Motor Inn is located at the Seattle-Tacoma International Airport, on Pacific Highway South.
Free Limousine service to and from the Airport.

HEADQUARTERS – –

SEA TAC MOTOR INN

18740 PACIFIC HIGHWAY SOUTH • SEATTLE, WASHINGTON 98188 • TELEPHONE: 246-8600

Please Reserve The Following Accommodations

Convention Attending .....

Name ..... No. in Party .....

Company .....

Address .....

City ..... State ..... Zip Code .....

I will guarantee for possible arrival after 5:00 p. m. ☐

Date of Arrival ..... Time ..... a. m. p. m.

I plan to Depart .....

Time ..... a. m. p. m. ☐ Confirm

If rooms are not available at the requested rate, reservations will be made at the next available rate.

ROOM RATES

Queen Singles	☐	$18.00
Queen Single Deluxe	☐	20.00
Queen Double	☐	21.00
Queen Double Deluxe	☐	23.00
Queen Twin Double	☐	26.00
King	☐	23.00
Executive King	☐	26.00

(Conventioners will receive 10% discount on the above rates)

Rooms are held until 6:00 p.m. unless paid in advance. If delayed, a phone call will hold your reservation a reasonable time.

Airlines Servicing The Seattle-Tacoma International Airport

Air Canada	Braniff	Northwest
Air West	Continental	Pan American
Alaska	Eastern	Scandinavian
United	Western	

Return Manure to Crops For Good Waste Disposal

WITH THE RECENT emphasis on animal waste disposal systems, don't forget about the traditional method – returning manure to croplands, says a Michigan State University soils specialist.

"Each ton of manure returned to croplands is worth at least $4 in plant nutrients alone," points out L. S. Robertson. "But, perhaps more importantly, manure improves the chemical, physical and biological properties of the soil, making the manure even more valuable.

"In this era of ecology and environmental understanding, we must remember that more than fertilizer and water is required for profitable crop yields." In addition to the major plant food elements – nitrogen, phosphorus and potassium – livestock manure contains appreciable amounts of secondary and micronutrients, notes Robertson. Manure is a source of slow release nutrients, too.

If manure is applied at high rates, it will contribute significantly to the organic matter content of the soil, Robertson adds. It can be used as a mulch to reduce wind and water erosion and to cool the soil during the summer months. High rates of manure application may be the reason that corn yields on research plots are sometimes higher than where only fertilizer is used, observes the soils specialist.

Robertson recommends that farmers not spread manure on frozen ground. This avoids possibilities of water pollution. He advises plowing the field immediately after spreading manure to prevent nutrient loss.

Grasslands also benefit from manure application, says Robertson. Grass has a high nitrogen requirement and manure contains significant quantities of nitrogen. Also, grasslands make a convenient place to spread manure when it can't be applied to land that will be plowed.

FREE

284 Page Farm & Ranch Catalog

write:

Nasco Fort Atkinson, Wisconsin 53538

Modesto, California 95352

Chat . . .

DURING THE recent Pacific Northwest Convention Sale selection trip, the sale committee not only found an outstanding two-year-old for the sale in the Lawrence M. "Speck" Newman, New Haven Guernsey herd, Raymond, Wash., but Joe Pritzl demonstrated his skill as a fisherman. Joe landed a nice eight-pound steelhead from the river that runs through Speck's pasture. Probably the Pacific Northwest breeders have heard this fish story from the sale committee many times before it appeared in this Journal, but the size of the fish had better not grow.

POLLED GUERNSEYS- THE HOME OF KENNY AND CLYDE

ANGSTMAN FARM HORNLESS CLYDE IS NOW A PROVEN SIRE!

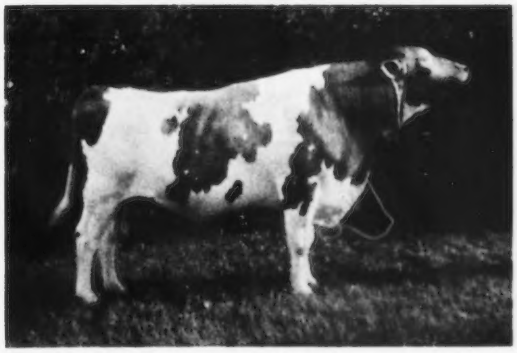

ANGSTMAN FARM HORNLESS CLYDE
(The Bull With Something Extra)

(Preliminary sire summary by University of Minn., Nov., 1970)

+245M +13F Repeatability 23%

11 classified daughters average 83.8 – 5VG, 6 D

We regret that in our small herd we were unable to use Clyde heavier in his first years of service. However, every daughter that has freshened is classified, and on test. None have been culled. Many of these are inbred. Their dams are sired by Angstman Farm Polled Champion, maternal brother to Clyde, and 4th highest bull of the breed for milk when summarized (11 daughters, 17 records average 13743–625). The dam of Clyde and Champ is the Excellent cow, Verna of Angstman Farm, that is also the dam of 3 daughters, all classified VG as 2-year-olds, and with records up to 15240 – 775 – 4-5DHIR – 349 – 2x. Clyde's proof is going up, and we feel confident that he will be a Silver Star Sire – the first polled Guernsey bull ever to achieve such honors. At 8 years of age he is active, gentle, and a sure breeder.

We also have a very attractive 12 months old son of Clyde out of Angstman Farm Jean (VG), 14690 – 694 – 3-8DHIR – 305 – 2x, sold in the National Convention Sale last May. This cow has an estimated producing ability of +3436 and +167, and an estimated average transmitting ability of +813 and +36, as compiled by the USDA. This young polled bull is good enough for any herd or any AI organization.

ANGSTMAN GUERNSEY FARM

Kenneth & La Vonne Angstman **Route 1** **Mora, Minn. 55051**

Announcing

GREYSTONE FARM GUERNSEY DISPERSAL

At The Farm, Auburn, New York
(1 mile west of Auburn on Route 326)

SATURDAY, APRIL 24, 1971 – 11:00 A.M. (EST)

100 HEAD

32 COWS – 23 BRED HEIFERS

45 OPEN HEIFERS

Plan Now On Attending

SALE HEADQUARTERS . . . AUBURN INN. Telephone 315–252-7277

Telephone: L. S. Riford . . . 315–252-5793 (Home)
315–252-9261 (Barn)

Sale Managed By

HANOVER HILL

YOUR LADDER TO SUCCESS

SALES and SERVICE

For Catalogs Write
Dave Younger
Yorktown Heights, N. Y. 10598
Tel. 914–962-2680

ASSISTED BY N. Y. STATE G.B. CO-OP., INC.
Cobleskill, N. Y. 12043.
Joseph Pendergast, Business Mgr.
Tel. 518–234-7461

GREYSTONE FARM DISPERSAL

At The Farm, Auburn, New York — **Saturday, April 24, 11:00 A.M.**

L. S. Riford – L. S. Riford, Jr., Owners — **Gardner Frazier, Manager**

100 HEAD . . . 32 COWS – 23 BRED HEIFERS – 45 OPEN HEIFERS AND CALVES

Mr. Riford is reducing his herd to a one-man milking unit which Gardner Frazier will operate. Lloyd is retaining 36 milking cows – 3 fresh each month or due to freshen each month for 12 months. Many of these are the older cows, and all are the least salable.

THE VERY BEST OF THE MILKING HERD IS BEING SOLD. EVERY ANIMAL THAT HAS NOT FRESHENED IS BEING SOLD WITH THE POSSIBLE EXCEPTION OF A FEW HEIFERS THAT MAY PROVE TO BE NON-BREEDERS.

THESE 2 HEADLINERS ARE SELLING

GLENVILLE DUTIFUL
2nd High Female In The Guernsey–Green Meadow Sale, 3rd High Female At Public Auction, 1970, at $3,800.
10690–515–2-6DHIR–291–2x
2nd 2-Year-Old, N. Y. State Fair, 1970.
Bred 12/20/70 to Housley's J. Champion.

GREYSTONE WINNIE NAN (VG–88)
10840–459–2-5DHIR–305–2x
12960–628–3-7DHIR–300–2x
Bred 10/29/70 to Greystone Kingmo Hale.
Sire: Norgert's Royal Nance
Dam: Maple Vue Winifred (VG)
20530–933–7DHIR–365–2x

PRODUCTION . . . 56 DHIR records averaged 12779 lbs. milk, 4.7%, 601 lbs. fat, ME–305–2x

TYPE . . . The Last Classification . . . 56 HEAD
1 EXCELLENT – 36 VERY GOOD – 18 DESIRABLE

IN THE SALE – DAUGHTERS BY TOP PROVED AI SIRES

25 by Raemelton Jolly Ce Vern
15 by Western Glow Darimost
7 by Norgert's Royal Nance
4 by Applebrook Fame's Corporal
4 by Lyrene May Rose Prince

SERVICE SIRES . . . 25 are bred to CEDARBROOK POLLY'S EMORY (GOLD STAR SIRE). OTHERS ARE BRED TO DARIMOST, NANCE, PRINCE, AND HOUSLEY'S J. CHAMPION.

Arrangements for credit may be made with Mr. Riford if he is contacted personally, at least a week or ten days, prior to the sale.

Sale Managed By

HANOVER HILL
SALES and SERVICE

For Catalogs Write
Dave Younger
Yorktown Heights, N. Y. 10598
Tel. 914–962-2680

ASSISTED BY . . . N. Y. STATE G.B. CO-OP., INC.
Cobleskill, N. Y. 12043,
Joseph Pendergast, Business Mgr.
Tel. 518–234-7461.

BAY MEADOW FARM

BAY MEADOW GUERNSEYS BRED TO THE BULL OF THEIR CHOICE GET THE RIGHT KIND OF PROGENY FOR THEIR OWNERS

AT ARIZONA FARMS

ARIZONA FARMS LADY ORLA (E '69)
17710–773–8DHIR–305–2x
20270–894–11DHIR–359–2x

Sire: Arizona Farms Lord Arizona
Sire: Sterlingold Lord Emory
Dam: Arizona Farms Miss Arizona (E 6 times)
12144–593–6yrs–328–3x
Dam: Bay Meadow Elite's Orla (VG)
13259–593–Sr3HIR–365–2x
She is also the dam of Bay Meadow Drummers Ona (VG), 14059 – 621 – Jr3HIR – 365 – 2x, and Bay Meadow Rex's Orla, 13469 – 596 – Jr4HIR – 365 – 2x.
Sire: Adohr Beau's Elite
Dam: Bay Meadow's Orla (VG)
13949–715–7HIR–365–2x
Full sister to Bay Meadows Olga (VG), GOLD STAR DAM.

AT BAY MEADOW FARM

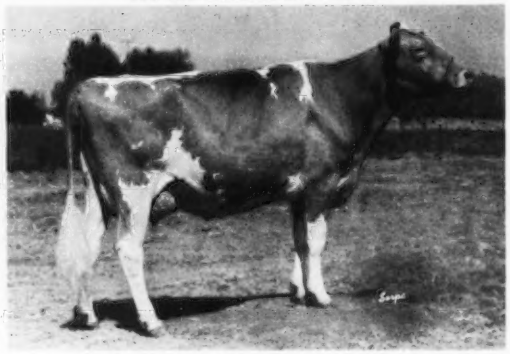

NESLEKCIM FORTUNE'S CRYSTAL (E)
Bred by Ann Mickelsen, Petaluma, Calif., and owned and shown by Walter Kessler.
14670–556–4-2DHIR–305–2x
1st 4-Year-Old in both the Open and Junior shows at the 1970 Western National Guernsey Show, San Francisco. Senior and Grand Champion, Western National Junior Show. Honorable Mention All-American 4-Year-Old, 1970.
Sire: Grain Meadow D. Fortune
Dam: Bay Meadow Champion Colleen
A daughter of Bay Meadow Billy's Champion out of Bay Meadow Rex's Celest, purchased in the 1963 Palace of Stars by Joan Carillo for $1,075. She won many championships for Joan. 2 crosses to Burger's Place Billy, Adohr Beau's Elite and Eldor of Burger's Place – foundation sires at Bay Meadow Farm.

We have had 41 cows in the herd with lifetime records over 100,000 lbs. milk.

WATCH FOR OUR 2 CONSIGNMENTS TO THE PACIFIC NORTHWEST CONVENTION SALE, MAY 13, 1971. Follow the examples set by Henderson Stockton and Ann Mickelsen. BUY THEM – BREED THEM TO THE SIRE OF YOUR CHOICE, AND GO FORWARD WITH IMPROVED, PROFITABLE GUERNSEYS.

Drop in And Visit, We Love To Talk Guernseys

Arnold & Betty Kessler
Walter, John, Laurie

Ph 209–745-1222

Walter Schwarz, Herdsman

Rt. 1, Box 504
Galt, California 95632

FLASH !! COMPLETE DISPERSAL–CEDARBROOK FARM, INC.

BUY ON THE SAWDUST – BUY AT YOUR PRICE
FRIDAY, APRIL 2, 1971 – 10:00 A.M. SHARP

10 miles south of Mansfield, Ohio. State Route 42 through Lexington 4 miles, then east on Bellville–Johnsville Road (County Road 29), one mile to farm.

185 HEAD REGISTERED GUERNSEYS – TOP BLOODLINES

Cedarbrook was founded in 1946 – HERD T.B. AND BANG'S ACCREDITED – CLASSIFIED FOR TYPE – many Very Good – production on 124 cows, completed April 30, 1970, averages 10483 lbs. milk, 519 lbs. fat – years of production testing, many good individual records – a herd that needs a chance – 106 MILK COWS, some fresh, 18 springers, others good milk flow, pregnancy-checked – 24 bred heifers – 30 heifers breeding age, balance small heifers and calves.

3 BULLS TO SELL –

CEDARBROOK NANCE'S ROYAL
Sire: Cedarbrook Polly's Nance
Dam: Franchester Bonnie Annie (VG)
12690–619–7-8DHIR–305–2x

CEDARBROOK AMBASSADOR MATADOR
Sire: Rosewood Nona's Ambassador
Dam: Buckeye Nance's Chocolate Chip

CEDARBROOK CONNIE JOS CAPTIAN
Sire: Raemelton Emory's Beam
Dam: Buckeye Nance's Connie Jo (VG)
12600–666-DHI

GOOD COW FAMILIES TO SELL

32 Daughters of Cedarbrook Polly's Nance
12 Daughters of Norgert's Royal Nance
15 Daughters of Raemelton Emory's Beam
12 Daughters of Grayce Farms Jessie's Chief
10 Daughters of Flying Horse Harmony Royalmost
10 Daughters of Cedarbrook J.S. Marshall
10 Daughters of Cedarbrook Magar Kendal

Others by Wistar, Flash's Hannibal, Jewel Supreme, Rose King, Gypsy King, etc. Cattle in farm condition, and many you'll like.

Also selling Friday morning: Processing equipment including Linde Liquid Nitrogen Jug – Dairy Kold milk dispenser – Kusel Plate Zig-Zag milk cooler – Federal Bottle Filler – 10 x 20 movable Schaefer Cooler w/Copeland 3 phase compressor – 4 x 8 x 8 walk-in deep freeze – Continental Bottle Washer – stainless pipe & fittings.

TERMS: Cash, sale day. Folders at ringside, or by request – Ron Eberhard, pedigrees. Airport Motel, and car rental facilities at Mansfield.

SALE NO. 2 . . . SATURDAY, APRIL 3 – STARTING AT 9:30 A.M.

505 acres of land – loads of improvements – 5 homes – 6 silos – loads of barns – high-producing land, buy all or part – sells to high bidder – 10% sale day balance at transfer by May 3.

Loads of equipment – 2 John Deere 4020 tractors, 5 other tractors – full line of equipment, most in duplicate – 700 gal. Dari-Kool Tank – DeLaval pipe-line milker w/6 units. Send for full listings. All goes – no reservations in our sales. TERMS: Cash.

Sale Conducted By:

RUSS KIKO ASSOCIATES, INC. 216–455-9357
Auctioneers
RICHARD T. KIKO AGENCY 216–453-9187
Auctioneers–Realtors
Bob Long, Wooster 216–345-7725
Ron Eberhard – Pedigrees

110 Central Plaza, Citizens Bldg.
Canton, Ohio 44702

Sale By Order Of –
CEDARBROOK FARM, INC.

PRODUCTION IS UP AT CLEARBRANCH

8TH HIGHEST HERD IN THE COUNTRY FOR MILK (125 or more records)

57 MORE RECORDS IN THE AVERAGE THAN IN 1969, AND AN INCREASE ON THE AVERAGE OF 931 LBS. MILK PER COW

384 DHIR RECORDS AVERAGED 11573 LBS. MILK, 4.6% 537 LBS. FAT, ME–305–2x

A Few Of Our 1970 Records – ACTUAL PRODUCTION

	MILK	FAT	DIVISION
Clearbranch Billys Bessie	17700	719	6-0DHIR–305–2x
Clearbranch Knights Greta	14020	721	9-3DHIR–305–2x
Clearbranch Flash Wanda	14200	687	7-9DHIR–305–2x
Marilane V.F. Marlene	14100	679	7-4DHIR–305–2x
Clearbranch Mars Miriam	15010	593	6-6DHIR–305–2x
Peach Grove J. Jade	14960	665	7-0DHIR–305–2x
Gippy Counts Allie	14720	660	6-8DHIR–305–2x
Clearbranch Mars Marlene	16900	706	7-1DHIR–305–2x
Rock Moors Kings Pat	14230	634	6-6DHIR–305–2x
Clearbranch Billys Bernice	15230	779	5-11DHIR–305–2x
Emroy Nance Gayly	14470	597	5-6DHIR–305–2x
Clearbranch Aces Alicia	14400	637	5-5DHIR–305–2x
Emroy Hero Renee	14140	683	5-11DHIR–305–2x
Peach Grove Masters Adrienne	14020	639	6-3DHIR–305–2x
Walnut Grove Lucretia	14590	633	6-5DHIR–294–2x
Chappell Ideal's B. Brita	14560	623	5-6DHIR–294–2x
Clearbranch Barons Bebe	14230	641	4-11DHIR–305–2x
Oak Grove Royal Nan	16200	716	6-5DHIR–305–2x
Clearbranch Masters Cookie	14340	569	4-8DHIR–305–2x
Clearbranch Masters Dawn	14350	748	4-2DHIR–305–2x
Clearbranch J. Julia	14390	666	4-2DHIR–305–2x
Clearbranch Masters Roselyn	14890	694	3-3DHIR–305–2x
Clearbranch Nance Nickie	15840	697	4-2DHIR–292–2x
Emroy Bonaparte Meria	15530	799	3-8DHIR–305–2x
Clearbranch Masters Flirt	13920	707	2-8DHIR–305–2x
Sandy Lane Flash Carmel	14580	800	2-7DHIR–305–2x
Belmont View Billy Cosma	13170	625	2-6DHIR–305–2x
Clearbranch Chiefs Calypso	13730	714	2-9DHIR–302–2x
Clearbranch P.E. Emaline	13030	634	2-6DHIR–305–2x
Clearbranch Master's Zelda	13010	627	2-3DHIR–305–2x

PLAN TO VISIT OUR HERD – Visitors Always Welcome

Gold Star Breeder 1963, 1966

H. J. Haga
Route 1
Fort Valley, Georgia 31030

CLEARBRANCH FARM

OFFICIAL DHIR PRODUCTION RECORDS

Requirements for publication in this section: Minimum of 270 days in length and 12,580 pounds milk, M. E. 305-2X basis. The records of cows in a herd owned by individuals other than the herd owner are published under the herd owner.

HERD OWNER Name of Cow	Dam	Sire	ACTUAL RECORD Age	Days	Milk	Fat
ILLINOIS						
*GERTRUDE MCNAUGHT, ROLLING ACRES, ELGIN						
NORGERTS BEA NANCE SUSAN	NORGERTS NANCE SUSAN	ROSEWOOD ROYAL ARISTOCRAT	3-05	305-2X	13250	693
MICHIGAN						
*JAMES A & ALICE B FISH, LOCKSHORE FARMS, HICKORY CORNERS						
LOCKSHORE MASTERS JANICE	LOCKSHORE L V MARIA	LANGMEADOW MASTER	9-01	305-2X	13410	627
NORTH CAROLINA						
*MELVIN E OUTEN, MAJAVIN FARM, MONROE						
MAJAVIN P K DAISY	MAJAVIN LORENS CALLIE	CASTLE BROOK PEARLETTE KING	6-08	305-2X	14620	661
MAJAVIN VALORS JOLLY	MAJAVIN BILLYS DOLLY	METZGER FARMS TRANSFER VALOR	3-04	305-2X	15520	682
OHIO						
*CARL FORTKAMP, GOLD BANNER FARM, COLDWATER						
VER DELL F ELLEN	VER DELL PROUD ELENA	FRITZLYN JEANETTES FLASH	10-01	365-2X	14880	716
OREGON						
*FRANCIS HERTEL, VANHER GUERNSEY FARM, CORNELIUS						
VANHER NANCES SUGAR	HOMESTEAD B SWEETHEART	NORGERTS ROYAL NANCE	6-04	305-2X	16030	616
*PAUL L MANN & FAMILY, ABIQUA ACRES, SILVERTON						
BROWNIES FARMS GAIL	BROWNIES FARMS GAIETY	BROWNIES FARMS OKAY	5-04	303-2X	14550	577
ABIQUA ACRES FAVORS TEENA	ABIQUA ACRES NITROS TERESA	LINDEANS TINA FAVOR	3-10	305-2X	14890	731
ABIQUA ACRES BLOSSOM MICHELE	BROWNIES FARMS MIRA	ROETTA KNIGHTS BLOSSOM MAKER	3-05	305-2X	13950	690
NORWEST FORTUNES JO	NORWEST MAGIC JO ANN	WINEBERG FARMS HI FORTUNE	4-06	305-2X	12220	564
VANHER O SATIN	VANHER MISS SPARKLE	BROWNIES FARMS OSCAR	2-03	305-2X	11020	538
ABIQUA ACRES BLOSSOM PERRI	ABIQUA ACRES ROGER PERRI	ROETTA KNIGHTS BLOSSOM MAKER	2-01	305-2X	12210	550
*STAEHELY BROS, VALLEY VIEW FARM, OREGON CITY						
VALLEY VIEW DEFENDER PHILYLLA	VALLEY VIEW PEERLESS PHILYLLA	WANDAMERE BONDS DEFENDER	8-05	305-2X	13870	723
VALLEY VIEW DEFENDERS VIOLIN	VALLEY VIEW BONANZAS VIOLET	WANDAMERE BONDS DEFENDER	7-09	305-2X	16150	715
VALLEY VIEW DEFENDERS BARBARA	VALLEY VIEW MARKSMANS BELL	WANDAMERE BONDS DEFENDER	7-08	305-2X	13030	681
VALLEY VIEW TRUMPETERS DALE	VALLEY VIEW ORBITS DELLA	WANDAMERE PRE TRUMPETER	6-00	305-2X	13520	644
PENNSYLVANIA						
*JAMES D BERRY JR & SONS, WINDY HILL FARMS, TITUSVILLE						
HOLLIKNOLL LEADERS ALICE	HOLLIKNOLL ELECTS DANA	HOLLIKNOLL PROUD LEADER	6-06	305-2X	12490	514
WINDY HILL K PAULETTE	WINDY HILL P POLLY	CHEDCO BONANZAS KING	3-09	295-2X	12410	588
*W J BIEVER & SON, BIEVER FARM, SCHUYLKILL HAVEN						
HILDA ROY BEAUTYS CLEO	HILDA ROY BEAUS LENA	HILDA ROY BEAUTY	6-03	276-2X	15760	668
*HARRY W BLESSING, BREEZY INN FARM, WRIGHTSVILLE						
BREEZY INN IRAS	BREEZY INN FARMS CARMEN	WOODACRES MERYLS FAME	2-03	305-2X	10920	526
*A J & JAMES CELESTINE, ELSVIEW FARM, SCENERY HILL						
ELSVIEW FARMS BELLS IRMA	ELSVIEW FARM G IONA	ELSVIEW FARM BELLFAST	4-03	305-2X	12530	574
ELSVIEW FARMS NANCES LISA	ELSVIEW FARM B LINDA	NORGERTS ROYAL NANCE	2-10	305-2X	11300	515
*MR. & MRS. J. W. FERRIS, SUMMERFIELD FARMS, NEW WILMINGTON						
SUMMERFIELD IMP SUNSPOT	SUMMERFIELD IDEAL SUNNY	HOMINY HILL IMPERIAL	4-03	305-2X	12450	570
*PAUL E. KUNZ, DOLLY RUN FARM, CENTERVILLE						
J CS GLORIE	ACES GLORIA OF DOLLY RUN	FOREMOST QUALITYS J C	5-01	305-2X	12490	576
BO BOS IOLA OF DOLLY RUN	J CS IRIS OF DOLLY RUN	ACES BO BO OF DOLLY RUN	4-04	305-2X	13970	645
*GUY A LEADER & SONS INC, LEADER FARMS, YORK						
HANOVER HILL DARI JANN	HANOVER HILL P JANET	WESTERN GLOW DARIMOST	5-02	305-2X	14340	653
LEADERS NEPTUNE CATHY	LEADERS D CAROL	MISS LILYS NEPTUNE	5-00	290-2X	13390	740
LEADERS DELITE DORA	LEADERS SUPERIOR DODE	HOMINY HILL DELITE	4-04	365-2X	16690	809
LEADERS VALOR COLLEEN	LEADERS D CORA	METZGER FARMS TRANSFER VALOR	3-01	291-2X	11690	655
LEADERS HANNIBAL QUENNA	LEADERS FAME QUILL	DEEP LAKE FLASHS HANNIBAL	2-01	305-2X	13850	713
*LISETER FARM JEAN E A DUPONT, NEWTOWN SQUARE						
AFTON BRILLIANT JULIE	LISETER LEADING BELLADORA	LISETER BRILLIANT	13-02	305-2X	12860	574
LISETER FLAMING BELLADONNA	LISETER LADY BELLADONNA	LISETER BRILLIANT FLAME	9-06	305-2X	14290	667
LISETER FLAMING SUNBURST	LISETER WINNING SUNSHINE	LISETER BRILLIANT FLAME	8-02	305-2X	15000	740
POND ACRE FARMS REBECCA	POND ACRE FARMS F RITA GOLDEN	LISETER BRILLIANT	4-10	305-2X	13830	641
*EUGENIA C MADEIRA, CRUMDALE FARM, BERWYN						
EMBASSADORS AMY	VALBIS ALLIE	MCDONALD FARMS B EMBASSADOR	2-03	305-2X	11150	530
*DONALD T MCCULLOUGH & SONS, THREE D FARM, NEWVILLE						
MCCULLOUGHS K C DIMPLE	MCCULLOUGHS DUTCHESS BELLE	GOLDEN HARVEST KING COLE	6-06	305-2X	12690	546
VILLAGESIDE S FAMES GENE	VILLAGESIDE FLARES GAYLE	VILLAGESIDE STEADFAST FAME	3-05	305-2X	12420	535
*MERVIN K MYERS, PINEY LANE FARM, LITTLESTOWN						
PINEY LANE KINGS NANCY	MONTERBY L NORA TOP DORA	CHEDCO BONANZAS KING	4-02	305-2X	12060	641
PINEY LANE CAVALIER ELITE	PINEY LANE DISTINCTION ELLEN	NYALA KINGS CAVALIER	3-00	305-2X	12800	688
*MABEL PEW MYRIN, KIMBERTON FARMS, PHOENIXVILLE						
KIMBERTON BPB BLOSSOM	TARBELL SENORITA BLOSSOM	BURGERS PLACE BILLY	7-01	304-2X	13340	481
*PENNSYLVANIA STATE UNIVERSITY, UNIVERSITY PARK						
PENSTATE GOURMET MYRNA	PENSTATE CAVALIERS MYRNA	GOLDEN HARVEST KINGS GOURMET	4-08	305-2X	13310	607
*S C PRIDE DAIRY FARMS INC, COLDSPRINGS FARM, SUGARLOAF						
DOLLY RUN LOTTIE	EROSS LOTTIE OF DOLLY RUN	J CS GLEN OF DOLLY RUN	2-01	305-2X	11440	543
*WARREN QUERIPEL & J NORMAN LEEDOM, NORREN FARM, PIPERSVILLE						
NORREN A BESS	MAPLE LANE SUPREMES BRENDA	MCDONALD FARMS RIVAL ADMIRAL	5-00	305-2X	13370	681
NORREN NANCES DEE	NORREN A DAISY	NORGERTS ROYAL NANCE	2-10	365-2X	14260	605
*RUTTER BROS, YORK						
HANOVER HILL S CARRIE	HANOVER HILL PRE CLEO	HANOVER HILL FAME SUCCESS	2-04	305-2X	11840	574
RUTTER BROS PRINCESS BEA	CONOVERS MAXIM BEA	LYRENE MAY ROSE PRINCE	2-00	305-2X	10360	512

Early REGISTRATION Makes CENTS

*R W SMITH & BROS, HOLLIDAYSBURG						
HIGH POINT EMERALD	WINDRIDGE SUMMERS QUEEN	GOLDEN HARVEST KINGS GOURMET	9-07	305-2X	13640	716
GLADVIEW L LASS	ANSMIL D LASSIE GIRL	NYALA PRINCES LADDIE	6-00	305-2X	12520	703
HILLSIDE COMMANDS PAMELA	HILLSIDE SUPERIORS PATTY	GAYOSO VIEW TOP COMMAND	3-01	305-2X	14330	624
SMITHSIDE S LOU ANN	PATS LIZZIE	MULHOCAWAY BUTTERFAT SUPER	2-03	305-2X	12200	485
*BERNARD O SNIDER, SNIDER HOMESTEAD FARM, NEW ENTERPRISE						
SNIDERS ACMES RENO	RUTTER BROS IDEALS PAULA	HOMINY HILL ACME	7-05	305-2X	12930	653
SNIDERS ACMES LADY ALICE	LISETER LADY ALICA	HOMINY HILL ACME	6-05	305-2X	12980	647
SNIDERS ACMES DAISY	SNIDERS PATSYS MITZIE	HOMINY HILL ACME	4-11	305-2X	15070	620
HANSELS TOPPER ACE AGGIE	HANSELS TOPPER LADY AGGIE	HANSELS TOPPER ACE	4-06	305-2X	17220	728
MULHOCAWAY JUNO HOPKNOT	MULHOCAWAY HAPPY KNOT	MULHOCAWAY BON JUPITER	2-05	305-2X	11410	520
*SUMMERFIELD DAIRIES INC, LINDA VISTA FARM, NEW CASTLE						
SHONA MINNIE WISTAR GIRL	BONNIE BRAES N MINNIE	LYRENE MYRAS WISTAR	2-00	305-2X	10180	426
*CHRISTIAN F WOLFF JR & DENNIS C WOLFF, PEN COL FARMS, MILLVILLE						
PEN COL BUTTERFINGER LILLY	GREENWOODS ALICES LUCILLE	CURTISS CANDY BUTTERFINGER	7-08	305-2X	13110	609
PEN COL B BOY NINA	GREENWOODS HONOR NILA	PEN COL BONANZA BUTTER BOY	5-03	305-2X	14450	692

RHODE ISLAND

*LESTER L BURDICK, GUERNSEY ACRES, HOPE VALLEY						
HOUSATONIC SUPERBS WILLA	HOUSATONIC PHILS WANDA	NYALA PRINCES SUPERB	3-05	305-2X	11150	531

SOUTH CAROLINA

*GEORGE COLEMAN, BIG CREEK HILL FARM, SALUDA						
BIG CREEK HILL M MARGERY	BIG CREEK HILL FARMS F MAID	EDISTO FARMS STEADFAST MARVEL	5-03	305-2X	13400	600
BIG CREEK HILL C CLAUDIA	BIG CREEK HILL FARMS COLETA	BIG CREEK HILL FARM M COLONEL	4-05	305-2X	13150	677
BIG CREEK HILL C LELIA	BIG CREEK HILL FARMS LILLIAN	BIG CREEK HILL FARM M COLONEL	4-03	305-2X	12240	530
BIG CREEK J C FRANCES	BIG CREEK HILL FARMS F ROXIE	EDISTO FARMS J COLONEL	2-03	305-2X	12370	512
BIG CREEK J C MATINA	BIG CREEK HILL M MARGERY	EDISTO FARMS J COLONEL	2-03	305-2X	13510	579
*R. E. DARDEN, DARDENELLA, ORANGEBURG, S. C.						
DARDENELLAS BEACON PAM	DARDENELLAS VINDICATOR POPPY	KLONDIKE JOLLY BEACON	7-01	305-2X	13750	668
DARDENELLAS TRUMPETE R AVA	DARDENELLAS RAIDERS ARNETTE	DARDENELLAS TRUMPETER BON	6-04	303-2X	12830	650
KLONDIKE SIGNALS DREAM	KLONDIKE DONS DORESSIE	KLONDIKE JOLLY SIGNAL	5-02	305-2X	15920	797
DARDENELLAS ROCKY ISABEL	DARDENELLAS ROYALMOST SARA	KLONDIKE ROMULUS ROCKY	3-05	300-2X	11980	603
DARDENELLAS BEACON NIX	DARDENELLAS RAIDERS NANCY	KLONDIKE JOLLY BEACON	2-04	305-2X	10940	552
DARDENELLAS ROCKY GINA	DARDENELLAS BEACON VIP	KLONDIKE ROMULUS ROCKY	2-05	305-2X	12740	603
DARDENELLAS FRANK MACCLINE	DARDENELLAS ROCKY MAGGIE	DARDENELLAS NANCE FRANK	2-00	305-2X	15350	755
*EDISTO FARMS, DENMARK						
DINSMORE BONANZA GLO	DINSMORE MAYROYAL GLORETTA	FRANCHESTER CECILIAS BONANZA	7-03	305-2X	16880	714
ALLAN MANOR BILLYS SARA	LLANGOLLEN L K P SANDRA	BURGERS PLACE BILLY	5-02	305-2X	13260	585
STEVENS FARMS BONANZA KATIE	STEVENS FARM PHILOSOPHER SUZIE	FRANCHESTER CECILIAS BONANZA	4-02	305-2X	14730	682
BROOKBERRY MON NYCA	BROOKBERRY CHALL NELLIE	BROOKBERRY JOLLY MONITOR	3-09	305-2X	11780	526
EDISTO FARMS N JANIE	COOL SPRINGS SUPREME JANE	EDISTO FARMS BLOSSOM NANCE	3-10	305-2X	12470	572
EDISTO FARMS BAN OCTAVIA	EDISTO FARMS BLZ OLIVE	EDISTO FARMS BLZ BANNER	3-11	305-2X	11930	527
EDISTO FARMS D FADO	EDISTO FARMS S B FLUFFY	ROSEWOOD AM DESIGN	3-01	305-2X	12470	564
EDISTO FARMS R AURORA	EDISTO FARMS BLZ ADA	EDISTO FARMS J ROYALMOST	2-04	305-2X	11580	510
*GEORGE W. FOWLER, BUTLER HILL GUERNSEYS, SALUDA						
BUTLER HILL G C HOPE	EDISTO FARMS J HEBORAH	GIPPY STEADFAST COLONEL	6-11	305-2X	16670	748
BUTLER HILL C B BLANCHETTE	EDISTO FARMS G BARBEE	FRANCHESTER CECILIAS BONANZA	5-10	305-2X	15570	683
BUTLER HILL F ROZANA	BUTLER HILL ROBIN	EDISTO FARMS BLZ FORTUNE	4-04	305-2X	14670	709
BUTLER HILL L VILO	BUTLER HILL B VILESTA	BUTLER HILL BLZ LAWMAN	2-09	305-2X	12770	603
BUTLER HILL L HONEY	BUTLER HILL G C HOPE	BUTLER HILL BLZ LAWMAN	2-05	303-2X	11840	576
BUTLER HILL L RAMONA	BUTLER HILL ROBIN	BUTLER HILL BLZ LAWMAN	2-04	305-2X	13200	601
*RONALD GASTON, GRAROCIPE FARM, WOODRUFF						
GRAROCIPES CORPORAL JUNE	GASTONS PHILOSOPHER ANNEBELL	GOLDEN GRANGE P CORPORAL	5-01	305-2X	12480	521
*MARVIN J. HAMM, MYRTLEDALE FARM, NEWBERRY						
MYRTLEDALES DON LEE HICCUP	MYRTLEDALES FOREMAN HELEN	YELLOW CREEK BFT DON LEE	7-11	305-2X	13220	647
MYRTLEDALES FURN HOST	MYRTLEDALES NOBLE HEROINE	HOMINY HILL FURNESS	6-08	305-2X	15150	746
PATRICKS JEWEL	MYRTLEDALES NOBLE JESSICA	MELFIELD STEADFAST PATRICK	5-11	305-2X	15810	777
MYRTLEDALES NOBLE CATHY	MYRTLEDALES PRINCE CAROLINE	MAR MAC NOBLE KING	5-03	305-2X	12780	628
MYRTLEDALES SUPREME ALICE	DON LEES MYSTERY	ERWIN FARMS PRINCE SUPREME	4-06	305-2X	14990	729
MYRTLEDALES VALOR DENISE	MYRTLEDALES BEAUTY DIAMOND	METZGER FARMS TRANSFER VALOR	4-00	305-2X	12440	610
*HENRY R JONES						
GLEN ECHO BUTTERFAT ROXY	GLEN ECHO PROUD ROXY	MULHOCAWAY BEAUTY BUTTERFAT	10-04	305-2X	14230	635
FOSTER FARMS RITA	VELDA VICTORS PENNY	NORGERTS ROYAL PAULSON	5-02	301-2X	15460	663
*ROY LONG, MAROY FARM, SALUDA						
MAROY MASTER MERYL MARIE	MAROY BONANZA MOLLY MERYL	MAROY MINNIES MASTER	3-05	305-2X	12980	557
*A. L. MCCASKILL, JR., LYNDALE FARMS, BISHOPVILLE						
LYNDALE MONARCH VINYL	LYNDALE BRANFORD VICTORIA	LYNDALE BRANFORD MONARCH	8-08	305-2X	14260	654
LYNDALE MAGAR DEBORAH	LYNDALE MASTER DELIA	COLBYS MAGARS GENTLEMAN	7-09	305-2X	13950	665
LYNDALE ROYAL JANEL	LYNDALE MAGAR JANELLA	ROSEWOOD ROYAL CONVENTION	6-09	305-2X	13070	603
LYNDALE ROYAL GEORGETTE	LYNDALE MAGAR GEORGETTE	ROSEWOOD ROYAL CONVENTION	3-04	299-2X	14230	661
LYNDALE DANDY ANN	LYNDALE IDEAL G ANN	GIPPY NANCE DANDY	2-04	305-2X	10950	512
*FRED T MILLS, MARFRED FARM, SALUDA						
MARFRED HERO HESSY	MO BROOKSIDE HAPPY	MARFRED LIDAS HERO	2-05	305-2X	11400	478
MARFRED PRINCE LOIS	MARFRED STAR LOIS	LYRENE MAY ROSE PRINCE	2-07	305-2X	12490	585
*A. NICHOLS & C. HANCOCK, INDIAN CREEK FARM, SALUDA						
INDIAN CREEK NANCE DORA	INDIAN CREEK FARM N DORA	NORGERTS ROYAL NANCE	3-06	305-2X	11900	498
*HEYWARD L SHULER, HAYWOOD FARM, CAMERON						
HEYWES M STEVE HONEY	SKUGGEK PHIL SUNNY	SKUGGEK MAGAR STEVE	7-01	305-2X	14180	657
HEYWES SUPER DELORIS	SKUGGEK MAGAR LORA	IDEALS TRISUPER	6-06	296-2X	14810	745
HEYWES FIDEL MARLENE	HEYWES FAMES RENEE	HEYWES AUGUSTAS FIDEL	3-09	305-2X	13750	574
*THORNWELL ORPHANAGE, LUSH ACRES FARM, CLINTON						
LUSHACRES NANCES PRIMROSE	LUSHACRES CHIEFS VIOLET	NORGERTS ROYAL NANCE	3-02	305-2X	12360	560
LUSHACRES NANCES VICTORIA	THORNWELL FARMS BEAUTYS VICKI	NORGERTS ROYAL NANCE	3-03	305-2X	12530	562
LUSHACRES PREMIER TEENA	LUSHACRES SUPREME TESSIE	GIPPY NANCE PREMIER	2-09	305-2X	12170	571
LUSHACRES C QUITA	THORNWELL FARMS QUAINT	HIGH MEADOWS CONQUEROR	2-04	305-2X	11280	519

TENNESSEE

*LEE HOUSLEY, RIDGEWAY FARM, RICEVILLE						
HOUSLEYS F MABEL	MAPLE CRESTA GEORGIA	FRITZLYN JEANETTES FLASH	11-00	305-2X	13650	547
HOUSLEYS L DELLA	HOUSLEYS ALERTS NELL	SPRING RIDGE GENERAL LAD	8-05	305-2X	14940	671
HOUSLEYS C KRISTIE	HOUSLEYS KIZZAR	HOUSLEYS J CHAMPION	5-09	305-2X	16370	820
*P J SHIVELL, SHY VALLEY FARM, KINGSPORT						
SHY VALLEY B B QUEEN	HAZELWOODS RESOLUTES QUAM	SHY VALLEY BEAUTYS BONANZA	4-10	305-2X	12230	620
*JAMES EDWARD WADDELL, NOLICHUCKEY FARM, GREENEVILLE						
BROOKFIELD BANNERS CHALICE	MAEGEO PRINCESS CHALICE	BROOKBERRY WESTERN BANNER	10-01	295-2X	14950	604
NOLICHUCKEY T C ALETA	NOLICHUCKEY ROYAL ALICE	GAYOSO VIEW TOP COMMAND	2-06	305-2X	10940	477

Register your AUGUST calves now

*MELVIN WHITE, OVERLAND HILL FARM, COLLEGE GROVE						
OVERLAND HILL NANCES DENA	OVERLAND HILL ROBINS CHERRY	NORGERTS ROYAL NANCE	3-04	305-2X	13100	534
OVERLAND HILL G FAME KATHY	OVERLAND D BEATRICE	GAYOSO VIEW GOLDEN FAME	3-01	279-2X	11870	548
OVERLAND HILL NANCE SUE	OVERLAND HILL CHAMPS CHIC	NORGERTS ROYAL NANCE	2-09	302-2X	12080	550
OVERLAND HILL N FORWARD ELMA	OVERLAND HILL B C PATSY	NORGERTS NANCE FORWARD	2-08	305-2X	11640	542
OVERLAND HILL FLASHS OPAL	OVERLAND HILL KINGS DIXIE	EDISTO FARMS FLASHS STAR	2-04	305-2X	11780	556

VERMONT

*DONALD A BIGELOW, ROYAL TERRACE FARMS, BETHEL						
ROYAL TERRACE FARMS VICKI	B H H MONITORS VIOLET	HOMINY HILL CHAMPION	7-10	305-2X	14830	630
ROYAL TERRACE FARMS GAY	UNDERHILL DOT FREESIA	GAYOSO VIEW TOP COMMAND	4-00	279-2X	12920	568
ROYAL TERRACE FARMS G F ROSIE	ROYAL TERRACE FARMS BON ROSETT	GAYOSO VIEW GOLDEN FAME	3-03	305-2X	11910	590
ROYAL TERRACE FARMS TAMMY	ROYAL TERRACE FARMS EMMIE	GAYOSO VIEW TOP COMMAND	3-04	275-2X	12200	640
*ALMON C. & KATHERINE BURGESS, BURGESS FARM, BRADFORD						
BURGESS FARM EL RAMONA	BURGESS FARM MONA	CLEVERLANDS GENERAL ELDORADO	2-02	299-2X	10400	505
*E G JANEWAY, MIDDLETOWN FARM, SOUTH LONDONDERRY						
MIDDLETOWN B S DIANA	MIDDLETOWN MAJESTICS DAPHNE	ARGILLA BRIGHT STARS BRUTUS	4-05	305-2X	13060	618
*LEON A. PERRY, STONE HOUSE FARM, ORLEANS						
STONE HOUSE NUGGETS GOLDIE	LARCHES J COLUMBIA	CHEDCO C GOLD NUGGET	2-08	305-2X	11970	632

VIRGINIA

*EDWARD C ANDERSON, BUSHY PARK FARM, WAKE						
BUSHY PARK SERGEANT DOTSIE	CHEDCO NUGGETS DOTSIE	SERGEANT LAUXMONT	3-05	305-2X	12630	594
*BAYVILLE FARMS INC, VIRGINIA BEACH						
BAYVILLE MAJESTIC CONTENT	BAYVILLE MARGARET CONTENTMENT	DINSMORE MAJESTIC JAN	9-10	305-2X	14600	695
BAYVILLE MAJESTIC JANE	DINSMORE MAYROYAL JANE	DINSMORE MAJESTIC JAN	9-03	305-2X	14590	609
BAYVILLE DUCHESS MARIAN	BAYVILLE SOCUTE MARIETTA	BAYVILLE ROYAL DUKE	4-03	305-2X	12310	563
PINE GROVE E T C H MOONBEAM	PINE GROVE C HIGH MOONBEAM	PINE GROVE ELECT TRAVELER	3-10	305-2X	13410	655
BAYVILLE DUCHESS MAPLE	BAYVILLE MAJESTIC MAB	BAYVILLE ROYAL DUKE	3-02	305-2X	11620	543
BAYVILLE BILLY MARY ANNE	BAYVILLE DUCHESS MARYANNE	BURGERS PLACE BILLY	2-11	284-2X	12320	538
BAYVILLE MARK MARBA	BAYVILLE BUSY MARBA	MARGENDELL GOLDEN MARK	2-00	305-2X	12080	580
*J F CHASE & SON, BUNKER HILL FARM, WHITE STONE						
BUNKER HILL W PEARL	BUNKER HILL B C PEARL	WOODACRES FLASH	3-09	305-2X	12930	625
BUNKER HILL W ROSE	BUNKER HILL B C ROXY	WOODACRES FLASH	3-07	305-2X	14220	887
BUNKER HILL W ELLEN	BUNKER HILL B C ELMA	WOODACRES FLASH	3-04	305-2X	11560	568
BUNKER HILL O ISABEL	BUNKER HILL IDA	BUNKER HILL W POWHATAN	2-01	298-2X	11960	631
*ROBERT W. DANIEL, JR., BRANDON FARM, SPRING GROVE						
OPEN GROUNDS HANNIBALS POPPY	OPEN GROUNDS TRUMPETERS POPPY	DEEP LAKE FLASHS HANNIBAL	3-06	305-2X	13720	655
BROOKBERRY STARS ENID	BROOKBERRY MON ENCHANTRESS	EDISTO FARMS FLASHS STAR	3-03	305-2X	11610	586
BRANDON R JANN	BRANDON H JAYNE	BRANDON NANCES REBEL	2-07	305-2X	11250	562
BONNEVILLE FAVORITE CARY	BONNEVILLE AUTOCRATS CARY	BONNEVILLE EASTERN FAVORITE	2-05	305-2X	10850	508
*W. W. RAWLEY, GREEN VALLEY FARM, MOUNT SOLON						
SPRING BROOK T C LUANNE	SPRING BROOK J M LOU	GAYOSO VIEW TOP COMMAND	4-05	291-2X	12160	440
*VIRGINIA POLYTECH INSTITUTE, BLACKSBURG						
VPI BEAU MATILDA BEV	VPI FLORIAN JAD MATILDA	HOUSLEYS J BEAU	3-05	305-2X	14370	597

WASHINGTON

*C P BOON, ROCKYHILL FARM, OAK HARBOR						
ROCKYHILL BONANZAS FAWN	ROCKYHILL FLUTES FLORA	NYALA ERMINES BONANZA	5-03	305-2X	14300	707
ROCKYHILL PRINCES LILAC	ROCKYHILL KINGS LORA	LAKE LOUISE PATSYS PRINCE	5-02	305-2X	12890	613
ROCKYHILL DARIMOST CORA	ROCKYHILL JAYCEES CLOVER	WESTERN GLOW DARIMOST	4-04	305-2X	12040	544
*HERMAN & WALTER BOSSE, WALMAN FARM, SNOHOMISH						
CLIFF DELLS MONA	CLIFF DELLS RAMONA	WESTERN GLOW DARIMOST	7-07	305-2X	13940	610
WALMAN P TINA	COANWOOD E T TINY GIRL	RAN DON ADMIRALS PAT	4-02	305-2X	11760	455
WALMAN L D MACY	WALMAN B T MITZI	WALMAN T LADS DUKE	3-04	305-2X	11320	486
*HERBERT V EKSTRAN, BROCKWELL FARM, BOW						
BROCKWELL F ALICIA	BROCKWELL ROYAL ALICE	COLDSPRINGS B R FORCASTER	14-11	305-2X	14580	675
ROBINDELL TRY LADY	ROBINDELL LOVELY ROSE	ROBINDELL TRIUMPH	7-10	275-2X	13640	676
ROBINDELL JEWEL	ROBINDELL ESQUIRE JILL	WASHOUGAL CADET MAJESTY	6-05	298-2X	14530	716
ROBINDELL ESQUIRE TONI	ROBINDELL IMPERIAL TONIC	ROBINDELL ESQUIRE	5-08	273-2X	11530	524
MIDWAY M M MARIGOLD	MIDWAY B B MARLEE	MEADOWMARSH GOLDEN MILKMAN	5-06	305-2X	15010	748
BROCKWELL ALCATRAZ MINA	BROCKWELL F MYRENE	BROCKWELL FLASH ALCATRAZ	4-04	305-2X	12120	596
BROCKWELL ALCATRAZ FAIRENE	BROCKWELL MARNE FAIRY	BROCKWELL FLASH ALCATRAZ	3-09	296-2X	12770	585
BROCKWELL ALCATRAZ GENTLE	BROCKWELL THOR GAYLE	BROCKWELL FLASH ALCATRAZ	2-04	299-2X	11570	549
MAPLE SPRINGS DOTTIEMAE	MAPLE SPRINGS MAGICS LYNN	WESTERN GLOW ROYAL CHAMPION	7-08	305-2X	12950	637
MAPLE SPRINGS I NORANDA	CHENA FAMES JEWEL	MAPLE SPRINGS H INDICATOR	3-03	305-2X	12520	656
*FAR WEST FARMS INC, BOW						
FAR WEST DUTCH GINNIE	FAR WEST V FAMES GAY	WESTERN GLOW DUCHESS SUPERIOR	2-08	305-2X	13470	616
FAR WEST M MAUDE	VALE VIEW REX MARNA	FAR WEST DARIMAKER	2-05	305-2X	13030	591
FAR WEST DARI SUE	FAR WEST BILLYS STELLA	WESTERN GLOW DARIMOST	2-01	302-2X	11320	535
FOREST HILLS DARI MIN	FOREST HILLS BILLYS BIRDIE	WESTERN GLOW DARIMOST	2-03	305-2X	13850	626
*GRAYSMARSH FARM INC, SEQUIM						
CEDARCROFT BEAU MACY	CEDARCROFT REGALS MARDEL	MULHOCAWAY BUTTERFAT BEAU	14-01	305-2X	12530	540
GRAYSMARSH SUN PENNY	GRAYSMARSH DAG PRETTY	HOMINY HILL SUNLIGHT	2-06	305-2X	11710	556
*ALBERT JOHNSON, DENNY DALE FARM, MOUNT VERNON						
DENNY DALE BUILDER JAZZABELLE	DENNY DALE BOYS JILL	DENNY DALE LORENS BUILDER	8-05	305-2X	13540	644
DENNY DALE FLASHERS BANGLES	DENNY DALE PRINCESS BIRDIE	PLATTCO FLASHER	5-07	305-2X	12910	514
*MYRON W LANCASTER, OLYMPIC VIEW FARM, SEQUIM						
SWEETHEARTS TISH	COUNTESS PRIMROSE SWEETHEART	MEADOWMARSH MAY ROSE GENERAL	9-00	305-2X	14510	789
*ROY L LOSEY, ROYLANN GUERNSEY FARM, WOODLAND						
ROYLANN CHAMPIONS CHRISTIE	ROYLANN C B CHRISTINE	WESTERN GLOW LADYS CHAMPION	7-04	305-2X	15450	779
*ALBERT H & JOHN P MCMONIGLE, MAXVALE GUERNSEY FARM, YELM						
MAXVALES FOREMOST JACKIE	MAXVALES B V JOYCE	GAYOSO VIEW FAMES FOREMOST	5-06	305-2X	12330	592
*TENNIS A ROETCISOENDER, ROETTA GUERNSEY FARM, EVERETT						
ROETTA B DUTCHESS& DYNA	ROETTA BUDING DUTCHESS	ROETTA CHERRYS BING	8-03	305-2X	13330	569
ROETTA BUDING DOLL	RIVERVIEW CASCADES DORETTA	ROETTA ROSE MASTERS BUD	6-06	305-2X	14450	669
ROETTA D DORA	RIVERVIEW CASCADES DORETTA	ROETTA D BUDING DUKE	4-02	305-2X	14570	664
ROETTA M ARDELL	ROETTA BUDING ONCE AGAIN	ROETTA KNIGHTS BLOSSOM MAKER	3-07	365-2X	17210	650
*FLOYD M SANDELL, LENDEANS FARMS, BELLINGHAM						
LINDEANS VS CORLISS	LINDEANS COMMAND CAROL	LINDEANS HEIDI V SIR	4-04	277-2X	12360	653
*PAUL I TOMCHICK, CHANTICLEER FARM, GRAHAM						
LEAH ANN OF CHANTICLEER	GOLDEN GLOW SUPERIORS LOIS	NORGERTS ROYAL NANCE	4-06	305-2X	15180	637
CHANTICLEER DARI MAY	CHANTICLEER FAMES MARION	WESTERN GLOW DARIMOST	3-03	305-2X	12010	563
WESTERN GLOW DARI PRINCESS	RIVER ROAD VERNS PATIENCE	WESTERN GLOW DARIMOST	2-06	305-2X	11650	615
*VALLEY GEM FARMS INC, ARLINGTON						
VALLEY GEM VALS EVERBLOOM	VALLEY GEM BILLYS EVERBLOOM	LINDEANS TINA VALIANT	2-03	305-2X	10500	467
*LEWIS VAN MERSBERGEN, WILL O WEST FARM, LYNDEN						
THREE ACES PATS D PEACE	THREE ACES PRINCES PAT	WESTERN GLOW DARIMOST	2-04	305-2X	11770	492

Early REGISTRATION Makes CENTS

*MARVIN VAN MERSBERGEN, MARKWELL FARM, LYNDEN						
MARKWELL CHAMPIONS RUTH	MARKWELL PRINCE ROBIN	WESTERN GLOW MELBAS CHAMPION	3-07	305-2X	14830	691
*WASHINGTON STATE UNIVERSITY, PULLMAN						
CHINOOK TOP COMMAND DEBY	ROYLANN FAIRYS NILENE	GAYOSO VIEW TOP COMMAND	5-11	305-2X	14750	798
*WESTERN GLOW FARMS INC, BOW						
WESTERN HILLS ANN	WESTERN HILLS FREDA	WESTERN GLOW MILLIES TRAVELER	6-05	305-2X	17490	861
WESTERN GLOW NOBLE VERNA	WESTERN GLOW VENUS	NORGERTS ROYAL NANCE	5-02	305-2X	13430	576
WESTERN GLOW DARI PATRICE	J L PRINCESS	WESTERN GLOW DARIMOST	2-01	305-2X	12860	565
MAPLE SPRINGS C EDITH	WESTERN GLOW HONORS MARIAN	WESTERN GLOW MELBAS CHAMPION	7-05	305-2X	13450	590
MAPLE SPRINGS C FENELLA	MAPLE SPRINGS ANITA CGHB	WESTERN GLOW MELBAS CHAMPION	6-08	305-2X	12680	609
*A WINTERS & SONS, WIN ACRES GUERNSEY FARM, WAPATO						
VANHER DARI KITTY	VANHER MISS KAY	WESTERN GLOW DARIMOST	5-04	304-2X	13050	627
*K J & W R WINTERS, SATUS FARM, MABTON						
WINACRES NANCES VICKI	WINACRES DUKES VICKI	NORGERTS ROYAL NANCE	5-09	305-2X	15340	673
WINACRES FLASHS RUM	WINACRES NANCES ROBIN	WINACRES LOVELYS FLASH	4-03	284-2X	12260	558
WINACRES KNIGHTS VIRTUE	WINACRES NANCES VICKI	WINACRES JANNYS KNIGHT	3-05	305-2X	15320	653
WINACRES CHAMPIONS ROBBIE	WINACRES NANCES ROBIN	WESTERN GLOW MELBAS CHAMPION	3-01	305-2X	13350	570
WINACRES CHAMPIONS VIRAGO	WINACRES FLASHS VISTA	WESTERN GLOW MELBAS CHAMPION	2-02	305-2X	11060	476

WISCONSIN

*ROYAL H CLAUSING, GUSANNA FARMS, CEDARBURG						
GUSANNAS TRAVELER DAISY	GUSANNAS KAMEO DAISY	WESTERN GLOW MARYANNS TRAVELER	6-07	305-2X	12600	552
GUSANNAS BRIGADIER MIMI	GUSANNAS FASCINATORS MARY	MAPLEWOOD ROYALISTS BRIGADIER	5-06	305-2X	13630	596
GUSANNAS MODEL JULITA	GUSANNAS SHEIKS DENISE	FRANCHESTER CECILIAS MODEL	5-01	305-2X	12590	684
GUSANNAS MODEL IVY	GUSANNAS PREDICTIONS INA	FRANCHESTER CECILIAS MODEL	4-10	305-2X	14460	724
GUSANNAS MODEL FERN	GUSANNAS PRECISIONS TEAL	FRANCHESTER CECILIAS MODEL	4-07	305-2X	15220	602
GUSANNAS ZEBOS CONNIE	GUSANNAS ERMINE	MCDONALD FARMS ROYAL ZEBO	4-01	305-2X	12650	615
GUSANNAS SCOTSMANS SHEBA	GUSANNAS GAY DAISY	NORGERTS ROYAL D SCOTSMAN	3-10	305-2X	12780	577
*DILOV CORPORATION, OAK HOLLOW FARM, GENOA CITY						
BOULDER STREAM ANNETTES AGNES	BOULDER STREAM ANNETTE	HOMINY HILL ACME	2-07	305-2X	11420	465
*GALE F. GORDON, GORDONDALE FARM, NELSONVILLE						
GORDONDALE NONA	GORDONDALE NINA	LANGMORE ACTORS PREMIER	5-03	304-2X	12880	614
GORDONDALE V VIDA	GORDONDALE PIXIE	MCDONALD FARMS MISTER VIRGIL	3-03	305-2X	11430	591
*MR & MRS NEIL R GOVIN, SHERBURNE PRAIRIE FARM, MENOMONIE						
SHERBURNE PRAIRIE D ENID	SHERBURNE PRAIRIE H ETTA	NORGERTS NANCE BEA DUKE	3-05	305-2X	13670	653
*DONALD HARDIE FAMILY, CONDOR FARM, BLAIR						
DONDOR HALS VERDA	HIS HONORS VENUS	MULHOCAWAY BUTTERFAT KING HAL	5-04	305-2X	13870	661
DONDOR PHAROAHS RETTA	BEACONS BRIGHT RENA	WOODACRES BUTTERFAT PHAROAH	4-00	305-2X	12370	490
*CARL & CLINTON HARTWAY, BLUE BOULDER GUERNSEY FARM, PARK FALLS						
BLUE BOULDER BRIG ANGELA	BLUE BOULDER GALLANTS ANITA	MAPLEWOOD ROYALISTS BRIGADIER	4-03	305-2X	13750	588
BLUE BOULDER Z MARTHA	BLUE BOULDER S STREAK	MCDONALD FARMS ROYAL ZEBO	2-04	305-2X	11570	524
*ROY E JACOBS, DUTCH MILL FARM, SPARTA						
GOIN FARMS FERN	GOIN FARMS PRINCE DONNA	GOIN FARMS FAME FORTUNE	5-03	305-2X	18800	843
SUMMERFIELD J K JEWEL	ANDERSONS CONNIE CRYSTAL	CHEDCO JANETS KING	6-03	295-2X	12930	519
RED GATE FARM PAULETTE	RED GATE FARM LORI	MAYNARD OF RED GATE FARM	6-01	305-2X	13510	641
DUTCH MILL WARWICKS VIRTUE	DUTCH MILL HIS HONORS VENUS	CHEDCO BLANCHES WARWICK	3-03	305-2X	14160	603
*CLIFFORD W KLEMM, BETHCLIF GUERNSEY FARM, BARABOO						
LETA ESTHER OF PINEVIEW	ESTHER CAREY OF PINEVIEW	TOMA DOUBLE PEERLESS	5-03	305-2X	14770	656
BERNDTS P LANA	BERNDTS KING LASSIE	ELMWOOD HARRIETTAS PRINCE	3-00	305-2X	11270	466
TOMA DARI TERRY	TOMA HALS TRIXIE	WESTERN GLOW DARIMOST	2-05	305-2X	11400	528
*LESTER LURVEY & SONS, BOULDER VIEW FARM, BARABOO						
MONARCHS QUEEN PEARLETTE	MONARCHS SIR PAT PEARL	MULHOCAWAY BFT KING MIDAS	4-02	305-2X	14180	603
NORGERTS FORWARD AJILLA	NORGERTS ROYAL NANCE AJILLA	NORGERTS NANCE FORWARD	3-00	305-2X	12840	601
*ROBERT F MOON, HI Y FARM, FENNIMORE						
HI Y FLASHETTE	HI Y DELL	GUERNGOLD FLASH	3-01	290-2X	12200	598
HI Y DENISES NORA	HI Y DENISE	NORGERTS ROYAL NANCE	3-03	298-2X	11590	504
*WARREN J MOON, MOONLANE FARM, OSHKOSH						
MOONLANE NANCE STARLIGHT	MOONLANE IDEAL STARLET	NORGERTS ROYAL NANCE	4-09	305-2X	13540	558
MOONLANE M BUD JUDY	MOONLANE BRIGADIER JUDITH	ROETTA ROSE MASTERS BUD	4-06	305-2X	13260	547
MOONLANE N MARIAN	MOONLANE FLASH MARION	MOONLANE NANCE	3-07	305-2X	11860	540
*ROBERT G MOSELEY & SONS, MOSELEY FARM, HIXTON						
MOSELEY FARM DIS LASS	LOUISE OF PINE LAWN	MULHOCAWAY BUTTERFAT DISPATCH	5-03	305-2X	12640	581
*LEONARD M OINES, SCENIC VIEW FARM, GALESVILLE						
SCENICS ROSITA	SCENICS LADY LINDY	RANGE RAIDER OF SCENIC	10-05	305-2X	12980	559
SCENICS VIRTUE	SCENICS ERMINE	BURGERS PLACE BILLY	6-04	305-2X	13870	614
*DONALD T PETERSON, COULEE CREST FARM, CASHTON						
HAZEL FARM JUDY	HAZEL FARM JANE	HAZEL FARM HAL CROSS	3-00	305-2X	12410	618
*BERNARD PRALLE, FAUVER HILL FARM, ONALASKA						
ARISTOCRATS MAGGIE OF MONROE	SEIGNEURS MARGARET OF MONROE	NYALA BETTINAS ARISTOCRAT	9-06	305-2X	14250	662
FAUVER HILL HALS DOLITA	DENNIS FARM BON DORIS	MULHOCAWAY BUTTERFAT KING HAL	3-08	297-2X	12540	703
ROSEWOOD R BALLET	ROSEWOOD BEA BALLET	ROSEWOOD ROSE REGAL	4-01	305-2X	13360	582
HELENDALE B CECIELA	HELENDALE LOLA	MAPLEWOOD ROYALISTS BRIGADIER	2-10	305-2X	11260	557
*HOWARD B SATTLER, ARTESIA ACRES, MALONE						
ARTIE A SCOTSMAN HOPE	ARTIE A MYRONS ETHEL	NORGERTS ROYAL D SCOTSMAN	4-04	305-2X	15210	558
*WARREN A. SMITH & SONS, CITY VIEW FARM, WATERTOWN						
BERNADINE OF GUERNSEY VALLEY	BEATRICE OF GUERNSEY VALLEY	TRIUMPHS FAIRY FELLOW	12-09	305-2X	13040	599
RIDGEVIEWS FAMES LOTUS	GOLDEN GLADE LOTTIE	HENSLEE FARMS V FAME	5-01	276-2X	20970	845
CITY VIEWS D S STARBRITE	STARLITE OF GUERNSEY VALLEY 2D	WESTERN GLOW DUCHESS SUPERIOR	2-06	305-2X	10910	482
*ARTHUR THEIGE, WESTBY						
HIGHLADS DELIGHT VALERIA	MASTER VINES VERA DELIGHT	WYNO SAINTS HIGHLAD	11-04	365-2X	16950	713
RENART GALIANTS LANA	WOODCROFT DOMINATORS LADY	MAURANA FINANCIERS GALIANT	5-08	365-2X	19390	989
SUNNYSIDE CARMINS CANDY	SUNNYSIDE COOKIES CARMIN	MULHOCAWAY BUTTERFAT KING HAL	3-03	305-2X	12400	590
RENART B DUKES PATSY	BLOSSOMLAND C PANSY	NORGERTS NANCE BEA DUKE	3-03	305-2X	11630	581
*WILLIAM B VILTER, FOUR WINDS FARM, HARTLAND						
FOUR WINDS B SNOW PRINCESS	FOUR WINDS SNOW PRINCESS	BURGERS PLACE BILLY	7-08	305-2X	13450	634
*UNIVERSITY OF WISCONSIN, MADISON						
U W GENEROUS V FAME NANCY	U W GENEROUS DOMINO V FAME	NORGERTS ROYAL NANCE	2-08	305-2X	13570	600

KEEP YOUR REGISTRATIONS UP-TO-DATE!

We sell Golden Guernsey Milk Products

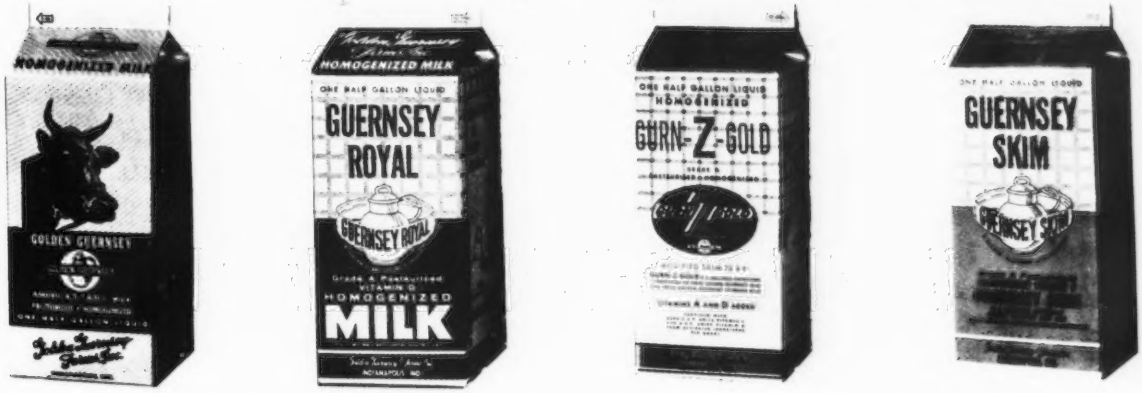

We Believe In Registered Guernseys And Their Products

We Test . . . . . We Classify

We Breed To Bulls Backed By Proved Inheritance And Depth Of Breeding

A HERD SIRE WITH BLANCHE FAMILY INHERITANCE TOP AND BOTTOM

CHEDCO VISTA'S KING

Born December 16, 1967

Sire: **Chedco Holly's King,** a son of **Fairlawn Peer's Holly** (VG 6 times), GOLD STAR DAM, 8 lactations total 109,830 lbs. milk, 5,572 lbs. fat, 2,667 days, she dam of 6 tested daughters, one a GOLD STAR DAM. Next Dam: **Fairlawn K. Muriel** (E 12 times), GOLD STAR DAM, 3 sons, one a GOLD STAR SIRE, another is sire of the A-A Junior Get, 1967, 6 tested daughters, 2 are GOLD STAR DAMS. **The GOLD STAR Blanche Family.**

His Dam

Pine Vista Con Minnie (E '68)
11558–560–2-3HIR–305–2x
14233–753–3-4HIR–305–2x
14930–796–4-7DHIR–305–2x

Sire: Chedco Janet's Conqueror

Sire: Fairlawn Blanche's Actor, GOLD STAR SIRE
More GOLD STAR Blanche family blood.

Dam: Chedco K. Janet (E '65)
15607–881–8HIR–305–2x
15704–864–9HIR–305–2x
15460–850–11DHIR–305–2x

Dam: Fern Wood Actor's Mirage (VG–88.5)
5 records include 19431 – 933 – 7HIR – 305 – 2x.

His Full Sister

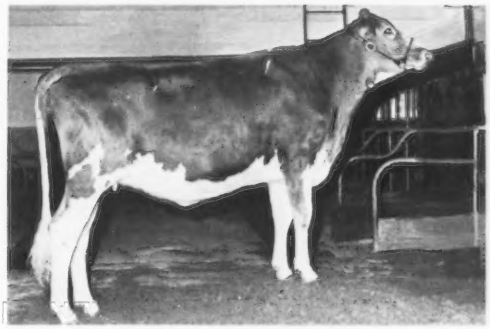

Chedco H. Kings Minnie
First prize Junior Yearling Heifer, Junior Champion, Dutchess County Fair and New York State Fair. First at Connecticut Parish Show and 3rd at the National Guernsey Show in a class of 26, 1970.
Now owned by Attebroc Farm, Millbrook, New York.

GUERNSIANA

GUY McFARLAND & SONS, Owners
R.D. 1, Box 708, Indianapolis, Ind. 46227

7500 South Emerson
Indianapolis, Indiana 46227

WOODACRES FARM COMPLETE DISPERSAL

At The Farm, Princeton, New Jersey – May 3, 1971 – 11:00 A.M.

A. W. Hobler, Owner

M. B. Sowerby, Manager
Tel. 609–466-0361

Are you planning for the future of your herd? It will brighten with heifers like these.

Six Daughters Of Two Of The Breed's Greatest Sires

WESTERN GLOW DARIMOST

USDA Summary 1/71 . . 1,404 daughters, 274 herds av. 11181M–528F, Pred. Diff. +486M, +29F, 97% Repeatability, 942 classified av. 84.3. 28 E, 471 VG, 385 D. 13 progeny nominated in 1970, and all received either A-A, Res. A-A or HM A-A – 1 A-A, 4 Res. A-A. **16 daughters selling.**

LYRENE MAY ROSE PRINCE

USDA Summary 1/71 . . 312 daughters, 123 herds av. 11087M–541F, Pred. Diff. +502M, +34F, 277 classified av. 84.6. 5 E, 153 VG, 104 D. 4 A-A and 2 Res. A-A progeny. **11 daughters selling.**

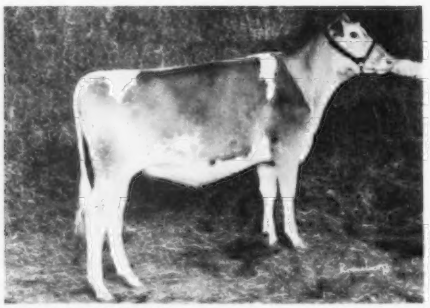

WOODACRES DARI BONITA, born June 7, 1969. Dam: **Rockdell Bonita** (E), 18020 – 835 – 9-2DHIR – 357 – 2x. Bonita is due 8/28/71 to Housley's J. Champion.

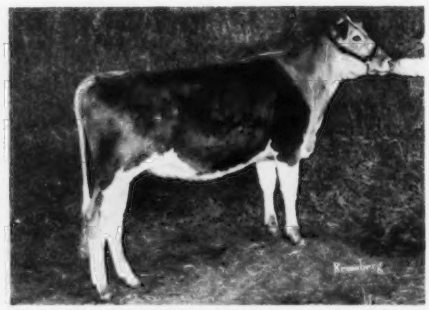

WOODACRES PRINCESS POLLY, born May 9, 1969. Dam: **Far West Foremost Phoebe** (E), *21814 – 866 – 3-5DHIR – 305 – 2x. Polly will be bred to Housley's J. Champion.

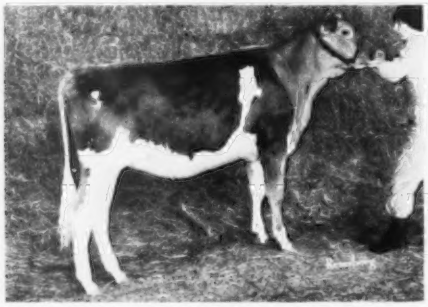

WOODACRES DARI ANNA, born July 23, 1969. Dam: **Rozelyn Prince Anna** (E), 12690 – 560 – 3-10DHIR – 305 – 2x. Dari Anna is due 11/9/71 to Lyrene May Rose Prince.

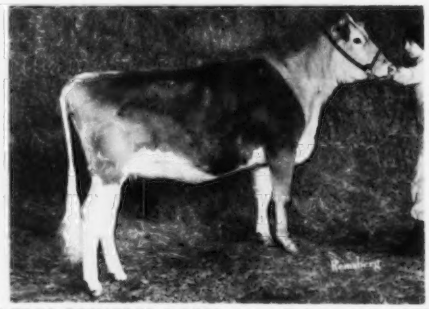

WOODACRES PRINCESS DORIS, born February 1, 1969. Dam: **Twin Brook Doris Lee** (VG), 13520 – 531 – 2-4DHIR – 303 – 2x. Doris is due July 20, 1971 to Woodacres Master Chief.

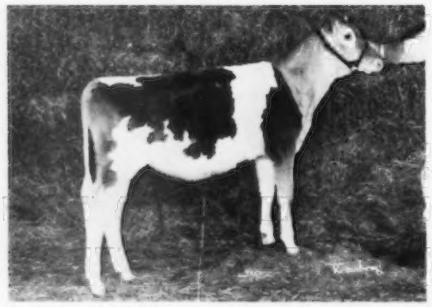

WOODACRES DARI BESS, born July 3, 1970. Dam: **Sun Glow Bev** (E), 13830 – 737 – 4-5DHIR – 305 – 2x, 13627 – 645 – 6-6DHIR – 2x in 228 days. An outstanding senior calf prospect.

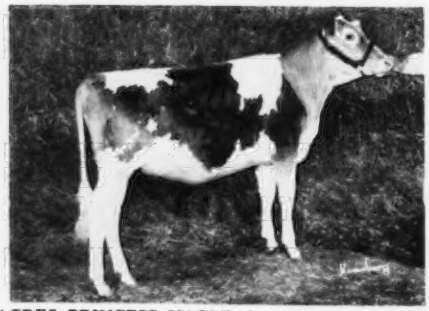

WOODACRES PRINCESS NAOMI, born January 7, 1970. Dam: **Valleyland Naomi.** Princess Naomi is an outstanding junior yearling prospect. Selling open.

PLAN TO ATTEND THIS DISPERSAL – A RARE OPPORTUNITY TO BUY SOME OF THE TOPS OF THE BREED.

Sales Headquarters: Howard Johnson's Motel, 2991 Brunswick Pike, Trenton, New Jersey. On US Highway No. 1 and Route No. 546 N of Trenton. Phone 609–896-1100. Write for rooms early.

FOR CATALOGS WRITE: THE MERRYMAN COMPANY, SPARKS, MARYLAND 21152

John B. Merryman, Sparks, Md.
Tel. 301–771-4624

George W. Snyder, St. Johns, Pa. 18247
Tel. 717–788-3029

XUM